1951
WYO

ASSOCIATED STUDENTS

OF THE UNIVERSITY

OF WYOMING

PRESENTS

1951 wyo

EDITOR, RUSS PATTERSON

ASSISTANT EDITOR, CARL KUBO

BUSINESS MANAGER, MARY BRESLIN

VOLUME XXXVIII

PUBLISHED 1951, LARAMIE, WYOMING

WE DEDICATE THIS 1951 WYO to the students of the University . . . the young people who must give up security as an ideal. In this atomic age when the most distant points on the earth are but a few hours away, it becomes quite evident that we live in a wonderful but dangerous era. It is a time when the wonders of science seem as amazing as the fantastic happenings in the most far-fetched comic-strip. It is a time when men must worry about "flying saucers" and atomic radiation. It is a time when men must be strong, looking forward and never back. We dedicate this book to those who will strive for "New Frontiers". . . For that distant hope when all men will be brothers and all nations will be united.

FOREWORD

In this volume we trust you will find,
Many pictures which bring back to mind
The Collegiate joys
And the girls and the boys,
And professors, and deans, and their kind.

We have tried to appease every whim.
We have pictures of Suzy and Jim,
Of erudite scholars,
And "Magnolia Maulers,"
And of Co-Eds, both chubby and slim.

Yet the Editor's face shows dejection,
When he looks at this book of perfection,
For it's easy to see,
That it may never be,
A Book-of-the-Month club selection.

Today, frontiers are more challenging than those of the Overland Trail, It is no longer a challenge of nature, but more a challenge of the forces of nature that are working for us.

Pioneering new frontiers at the University of Wyoming is President G. D. Humphrey. One of the outstanding accomplishments President Humphrey has done since he came to the University has been to help extend all University services to different parts of the state. This has been achieved through broadening and developing community services, correspondence courses, and general extension.

He also has great interest in increased cooperation with towns where University Centers are located, the helping and development of Casper Junior College, intensification of work at the University farms in eight parts of the state. President Humphrey has helped further education in the fields of veterinary medicine and dentistry in eleven of the western states, and has inaugurated education, business, and resources research, which include experiments in atomic energy.

President Humphrey looks on as Governor Crane lays corner stone at New Education Building.

Old Main, which once housed the entire University of Wyoming, remains the principal building on the campus. In it are the many administrative offices of the President, the Deans, the Board of Trustees, and all the other people in high places who help rule this "Kingdom" of 144 acres.

University Hall, or Old Main, as it is familiarly known on the campus, was completed in 1887 and extensively remodeled in 1949. All the old interior was taken out and replaced by new fixtures, such as masonry walls, steel windows with plate glass, and concrete stairways. The old auditorium was taken out and made into office suites for the administrative staffs of Personnel, Adult Education, Veterans' Relations, Student Employment, and Property.

The remodeling of Old Main was only a small portion of the $7,500,000 building program which is making the University of Wyoming campus one of the finest in the Nation.

Wyoming Hall represents a "new frontier" in housing conditions at the University of Wyoming. The huge building houses about 400 single men in a modern, hotel atmosphere.

The double rooms are done in eight pastel shades and the beds are probably softer than those the men sleep in at home.

There is a large lounge enclosed in thermopane glass, and the border around the floor has the insignia of various frats inlaid in linoleum.

The spacious building was completed just after fall quarter began at a cost of $980,000.

NEW WYOMING HALL
MEN'S RESIDENCE

In January of 1950, 87 girls moved into the new South Wing of Knight Hall. Completion of the addition marked another step in fulfillment of the dream of providing pleasant, comfortable, modern housing for all girls on the campus, which began in 1940 with Knight Hall itself. The new wing alleviated the problem of housing for women which existed at the time, by taking in many of the girls who had lived in town and about 20 sorority girls. There are 33 double rooms, and seven rooms for three along its spacious corridors. The rooms are homey, airy, and decorated in soft pastels. Although it adjoins Knight Hall and uses many of the same facilities, South Wing functions as an independent unit, with its own office and reception rooms. Like the rest of the building, the addition is of native stone from the University's own quarries. Careful landscaping leading up to the gracious entrance helps to make this massive structure one of the most beautiful on the campus.

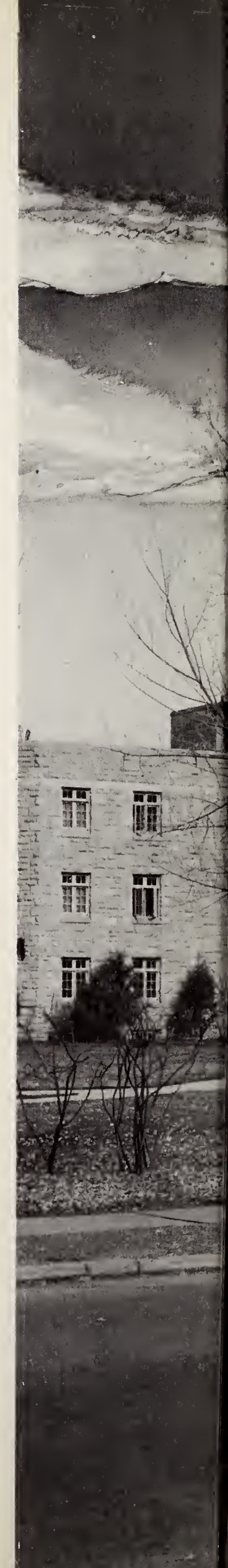

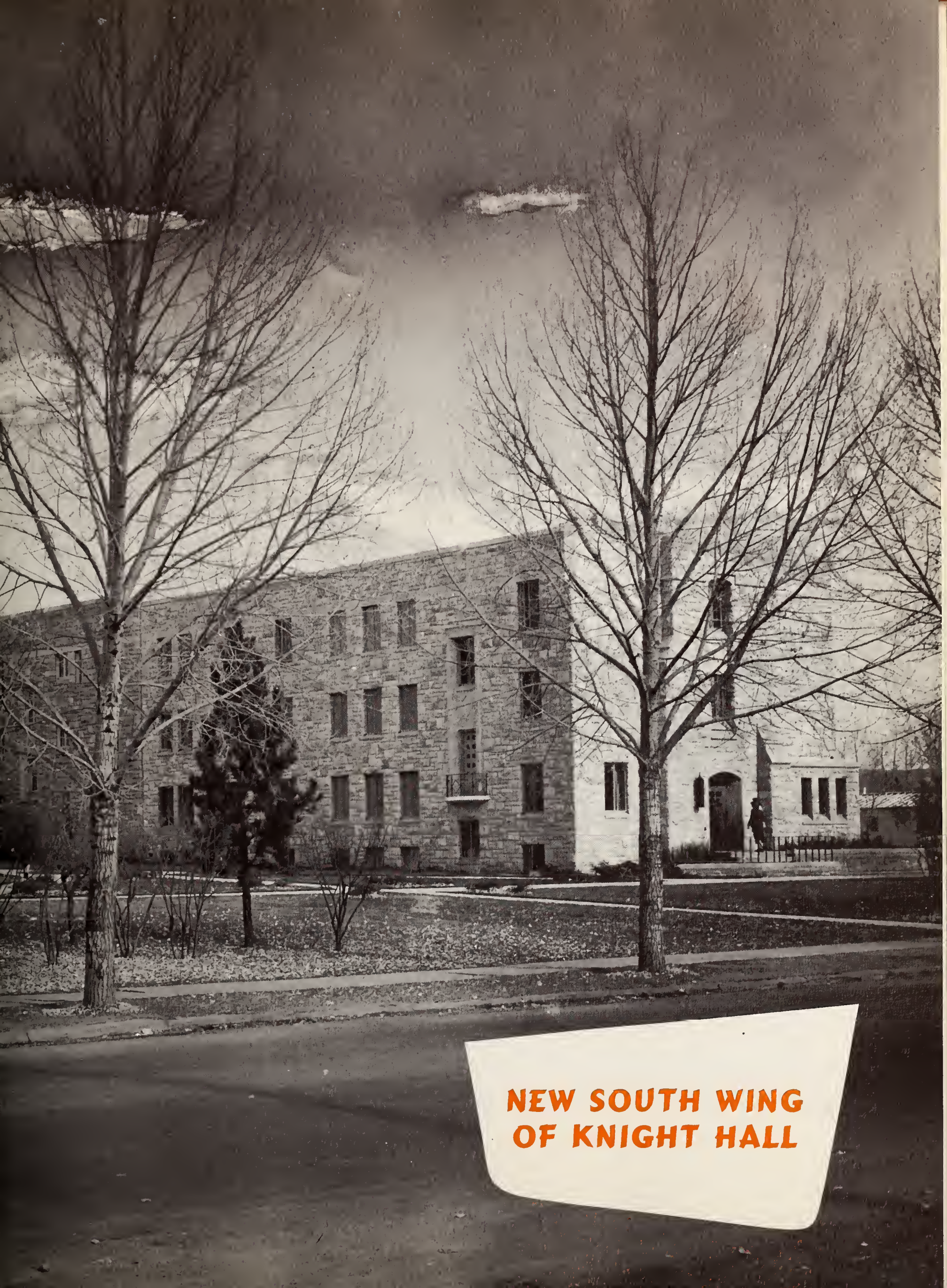

NEW SOUTH WING
OF KNIGHT HALL

The 160 rooms and 105,613 square feet of floor space will enable the College of Education to handle about twice the December, 1949 enrollment, then at an all-time high of 600 students.

The building will include a nursery-kindergarten, a 12-grade laboratory school, college classrooms, service rooms and extremely modern clinical facilities. Also included will be an auditorium 60 by 65 feet, and a regulation high school gym with a playing floor 50 by 84 feet.

It will include all this plus very classy, very scientific, very modern, green blackboards in the classrooms.

The gigantic building should be finished next summer.

COLLEGE OF EDUCATION

BUILDING

TABLE OF CONTENTS

DEDICATION AND FOREWORD 3

INTRODUCTION 5

ADMINISTRATION AND FACULTY 17

CLASSES 33

ORGANIZATIONS AND HONORARIES 97

MILITARY 161

FRATERNITY AND SORORITY 177

QUEENS 241

PUBLICATIONS 255

SPORTS 265

STUDENT LIFE 297

ADVERTISING AND INDEX 319

ADMINISTRATION AND FACULTY

GOVERNOR CRANE, who was president of the University of Wyoming from 1922-1941 and is now President Emeritus, has never ceased to be keenly interested in and alert to matters pertaining to the University. He has gained the title of "the Builder" through his long years of service, as a result of his untiring efforts to create a bigger and better institution of higher learning for the State of Wyoming.

During Dr. Crane's reign as Governor, he has taken part in many of the school's most important ceremonies. He was speaker at both the 1949 and 1950 Commencement Exercises.

Governor Crane
Ex-Officio Member of Board of Trustees

BOARD OF TRUSTEES, appointed by the Governor of Wyoming with the consent of the State Senate, consists of nine active members. They are Milward L. Simpson, President of the Board, Earle G. Burwell, Tracy S. McCraken, Joseph R. Sullivan, H. D. Watenpaugh, Clifford P. Hansen, Harold Del Monte, Mrs. Lorna Patterson, and John A. Reed. A. G. Crane, Edna B. Stolt, and George Duke Humphrey are ex-officio members.

These Board members are confident that there are endless new frontiers open for exploration and development in our great, growing University of Wyoming. Wonderful opportunities are waiting for the ambitious, far-seeing student in the search for new and hitherto unknown natural resources and industries, in the improvement and development of all types of ranching, farming, and manufacturing, and in cultural and educational fields. The University will continue to grow and prosper as it fills the needs of enquiring youth.

Board members not shown:
Earle G. Burwell
Clifford Hansen
Mrs. George Patterson
Edna B. Stolt

Milward L. Simpson

Tracy S. McCraken

Henry D. Watenpaugh

J. R. Sullivan

President Humphrey

H. D. DelMonte

John Reed

DEAN LUELLA GALLIVER came to the University of Wyoming in 1926 as Freshmen dean and director of the freshmen dorm, which was then Merica Hall. In 1931 she became acting dean and the next year she was carrying the full responsibility of guiding the Wyoming coeds.

During the 22 years that Miss Galliver has been here, she has seen the beginnings of many of the organizations on the campus, and has aided in the growth of the University and the people who are a part of it.

DEAN A. L. KEENEY. Since those hectic days of 1946, when enrollment at the university tripled, things like housing married veterans, solving their subsequent problems, and being a "dutch uncle" to the 2000-odd cowboys on the campus have become routine to Dean Keeney. The Dean also keeps a paternal eye on the thirteen active fraternities . . . and they all have homes, now. Friendly smiles and words of advice are dealt out impartially from behind the big desk in his office on the third floor of Old Main.

C. B. Jensen
Buildings and Grounds

ADMINISTRATION

One of the largest departments on the campus and one that certainly covers the most territory is the Buildings and Grounds Department. As head of this department, C. B. Jensen watches over all the maintenance, repair, and remodeling for the entire campus.

The man who is in charge of those unending lines during registration is R. E. McWhinnie. As a student at the University of Wyoming, he became fascinated with those lines and became the University registrar. He has spent some 30 years in this capacity.

For many years, John A. Hill was Dean of the College of Agriculture. He kept Wyoming's Ag College standards high — it ranked among the top agricultural schools in the nation. Last year, after serving the University well, Mr. Hill retired as Dean and now serves as Vice President of the University.

In the Army, it was the chaplain you told your troubles to. At the University of Wyoming, the ex-G. I.'s tell their troubles to Mr. L. S. Crawford. He's the man who can tell you how much longer you'll be getting those subsistance checks.

R. E. McWhinnie
Registrar

J. A. Hill
Vice-President, University

L. S. Crawford
Veterans Administration

N. O. Rush
Director, University Library

L. G. Meeboer
University Business Manager

Mr. L. G. Meeboer is the man who pays the bills here at this multi-million dollar institution. You think your bills are high . . . brother, you haven't seen anything.

Mr. N. O. Rush, who came very recently to the University of Wyoming, has developed our present library to a degree that had never previously been reached. He has many plans for the development of a new library. Construction on the new building is slated to begin sometime in 1951.

Dr. O. R. Hendrix is in charge of the testing services which find whether students are best fitted for teaching school or washing dishes. He plays an important part in finding jobs for graduating students. He also lends an ear to students with long, sad stories who find college life not to their liking.

Mr. J. D. Alford is a school teacher who doesn't know whether his students are slim, chubby, or obnoxious. He is in charge of all the correspondence courses which are mailed to all parts of the state.

O. R. Hendrix
Personnel and Guidance

J. D. Alford
Correspondence Study

Fay E. Smith
Fiscal Consultant

ADMINISTRATION

Mr. Fay E. Smith knows that the cost of running a University is high. He is one of the financial wizards who helps keep the budget under control.

Bell gave us the telephone, Morse gave us the telegraph, but Walt Miller gave us the seven cent bottle of pop. He is taking our Union out of the red and is putting it on solid financial ground.

When John Jones or Mary Smith cracks the Honor Roll or does something else equally difficult, Miss Gertrude Dorety is the one who sends their names in to the home-town newspaper. She serves as publicity agent for all the students on the campus.

Mr. H. L. Van Blair is the keeper of the A.S.U.W. books. He is the man who gets hot on your trail if he finds that you owe the University money. He keeps strict surveillance on the school budget.

R. Walter Miller
Student Union Director

Gertrude Dorety
News Service

Harold L. Van Blair
Auditor, Student Accounts

DEANS AND DEPARTMENT HEADS

This year, the theme of our WYO is "New Frontiers." Befitting our theme, we have asked some of the Deans and Department heads to speculate on the exploration and development of new frontiers still to be pioneered in each of their departments.

H. M. Briggs
Dean of Agriculture

Dean H. M. Briggs was not in Laramie at the time of the WYO interviews and was therefore not available for comment. This is Dr. Briggs' first year as head of the College of Agriculture, and we are sure he has many ideas for developing and exploring new frontiers in Agriculture.

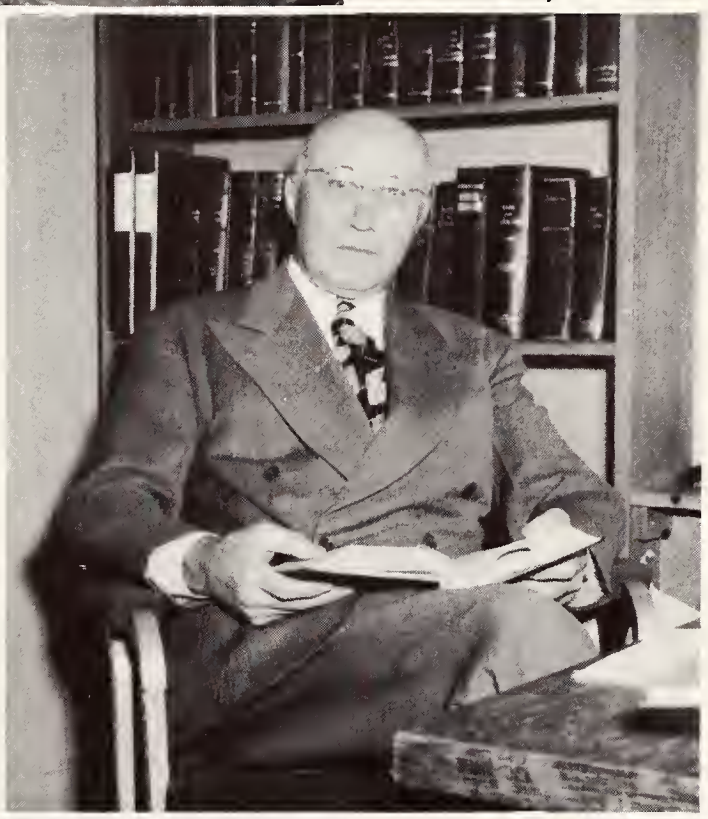

R. R. Hamilton
Dean of Law

Dean R. R. Hamilton: Although it may be a surprise to many people, we do not plan to have too much of an increase in enrollment because we do not wish to overpopulate the state with lawyers. However, we do plan to extend our legal services to various agencies in the state.

Dean David O'Day: Being a comparatively new department in the university, we have a great many plans for expansion, such as increasing library facilities, installing two new laboratories, and the taking over of the first three floors of Merica Hall.

Dean Mundell: The College of Commerce and Industry is working on improvements and changes in each four-year curriculum and in each individual course. It is anticipated that physical facilities and equipment will continue to be the best available.

David W. O'Day
Dean of Pharmacy

M. C. Mundell
Dean of Commerce

Dr. S. H. Knight was in Washington D. C. at the time he was scheduled for interview and so we could not contact him for a statement. Dr. Knight has served the University of Wyoming for many years and is outstanding in the field of geology.

Dean H. T. Person: Our main frontiers for exploration in this department are expansion in graduate work in engineering and increased research activity. We will continue our program of top-notch undergraduate work in all fields.

Dr. Robert H. Burns, one of America's outstanding experts in wool, was not available for comment on the expansion of his department in future years.

Dean O. C. Schwiering: In the future, our five-year unified training program will be developed to train elementary and secondary teachers at the same time. One quarter of required Internship Training will be introduced. Our dreams will come true when the new education building is completed. It will be one of the finest training plants in the United States.

Dean O. H. Rechard: The strengthening of present offerings, the development of programs for general education, expansion into fields appropriate to the college but hitherto uncultivated, and continued emphasis on stimulating teaching — these carry challenges of new, unexplored frontiers.

S. H. Knight
Acting Dean of Graduate School and Head of Geology Department

H. T. Person
Dean of Engineering

O. H. Rechard
Dean of Liberal Arts

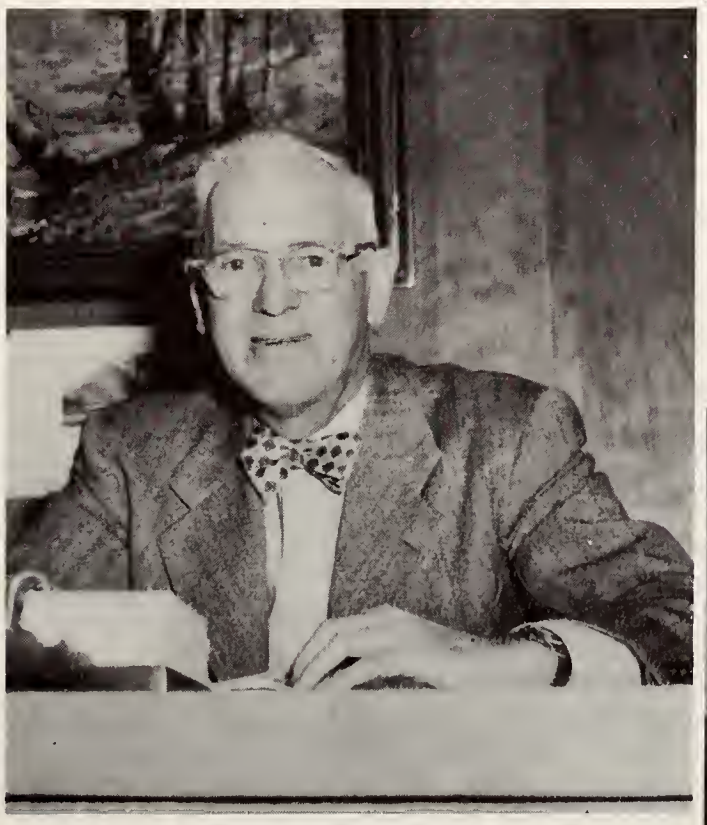

O. C. Schwiering
Dean of Education

R. H. Burns
Head of Wool Department

R. D. Watkins
Men's Physical Ed.

Miss E. J. McKittrick
Home Economics

L. R. Kilzer
Secondary Education

Miss E. J. McKittrick was unable to be interviewed as to how her department plans expansion and development in future years.

Mr. R. D. Watkins: We want to develop a complete course in Recreation. There is a great demand for Recreational supervisors in the large cities. This program would include instruction in dance, festival, sport leagues, and aquatics.

Mr. L. R. Kilzer: The internship of teachers is the principle goal of this department. We want to put them on the firing line and see how they react under authentic teaching conditions. We want to use a five year training program, instead of just four.

A. E. Bowman
Agronomy Extension Service

Mr. A. E. Bowman: One of the main objectives of this office is to carry to the rural people the latest information on caring for their crops and animals.

Mr. V. O. Long: At this time, we have outstanding laboratory facilities for a school of this size, and we will take a back seat to no one. We are striving to hit an equitable balance between application and theory.

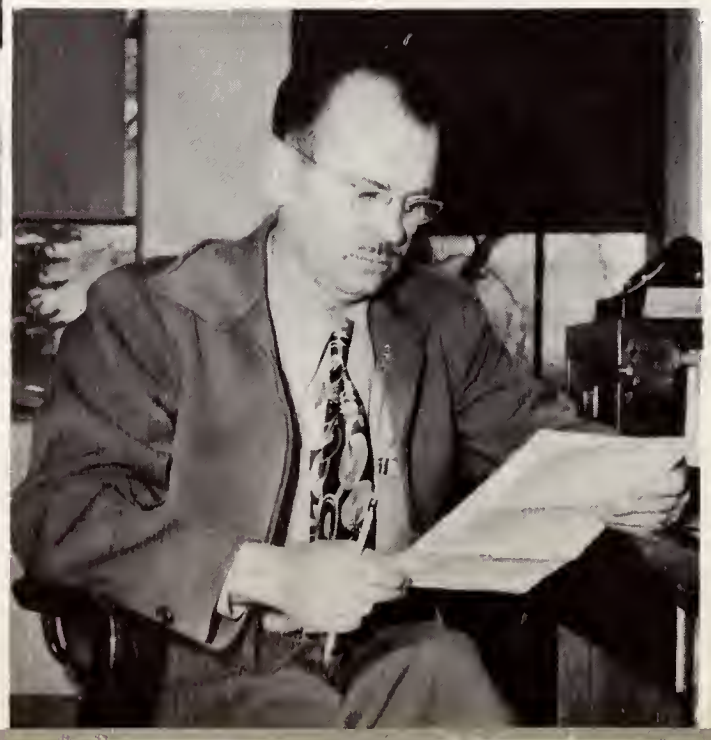

V. O. Long
Electrical Engineering

DEPARTMENT HEADS

Mr. J. R. MacNeel: The Department of Guidance, aside from continuing the present offerings, is interested primarily in development in the field of special education and care of crippled children. It is hoped that training of elementary, secondary, and college counselors will be enlarged.

Mr. O. A. Beath: We want to give students a better basic knowledge of rocks and derived soil of the state in order to head off erosion and depletion of the soil. In the future, we also intend to have a place to exhibit all poisonous plants so that controls can be made to curb these plants.

Mr. W. R. Biggs: The University of Wyoming needs a twice-weekly paper. A Director of Publications should be hired as a full-time staff member and should be in charge of all campus publications. We need a more extensive training program in radio.

Mr. Eric J. Lindahl: The department needs more equipment to work with, and a more experienced and larger staff. We are advancing in many stages. It is hoped to develop a graduate program. This could be accomplished with more space for equipment. Our metallurgy field in constantly enlarging.

J. R. MacNeel
Guidance

O. A. Beath
Research Chemistry

E. J. Lindahl
Mechanical Engineering

W. R. Biggs
Journalism

C. A. Cinnamon
Physics

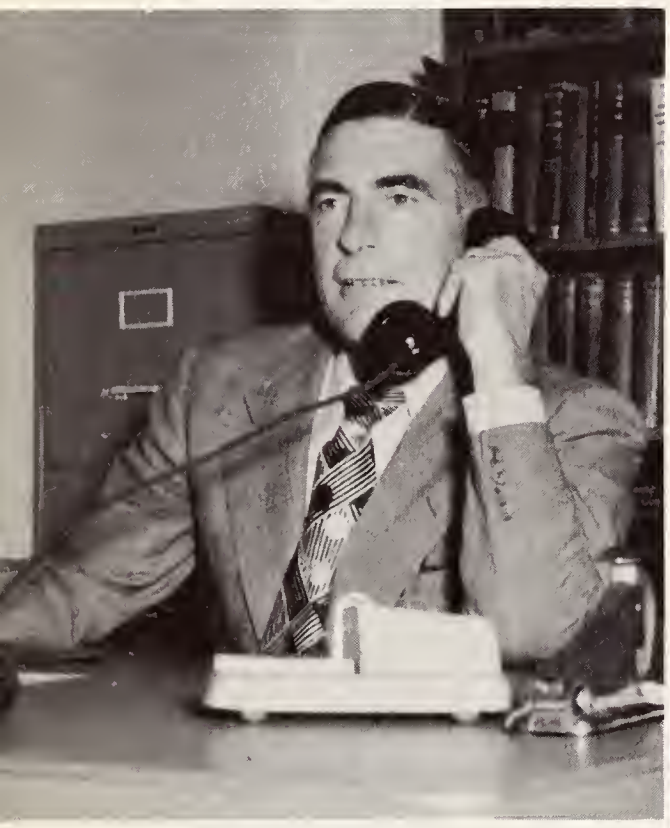

W. E. Daniels
Accounting

DEPARTMENT HEADS

Mr. Carl A. Cinnamon: As in the past, expansion of the physics department will depend upon developments in the general field of physics. Before the war we had a staff of two; now we have nine full-time instructors. The impacts of atomic energy will be noted in an increased demand for instruction in the fields of radio activity and nuclear physics.

Mr. W. E. Daniels: The Department of Accounting anticipates greater interest and increased student enrollment in accounting courses and in federal taxation. Plans are formulated for additional course offerings at the graduate level.

Mr. A. J. McGaw: The Civil Engineering department has found jobs for all its graduates for the past twenty years. In the future, we will continue to do the same. We don't want to graduate anyone we can't find a job for.

Mr. Hugh McFadden: In the future, we will continue a program of strong under-graduate training and will offer a sound graduate program for the Masters degree. Principle research emphasis is placed on comparative psychology, learning and perception.

A. J. McGaw
Civil Engineering

Hugh McFadden
Psychology and Philosophy

A. A. Willman
Music

Mr. Allan A. Willman: Students and music supervisors in the state are looking more and more to the University because of the program in music education. The annual Band Clinic must be limited to an enrollment of 100 high school bandsmen each summer, so great is the interest in this project.

Mr. L. L. Smith: The goals we are striving for are a continuation of present offerings, more attention to the humanities, larger demands for courses in American, English, and world literature, and better faculty conditions of service and salary.

Mr. E. R. Schierz: The current development of the technique of using radio-active isotopes as tracers in chemical reactions has opened a promising field for future research. The Department of Chemistry plans to participate in the development of this frontier.

Mr. R. A. Morgan was unable to be contacted for an interview, but it is easy to see that his department is doing a remarkable job in training engineers. Few people graduate from the college without at least two job opportunities. It is hard to see how the school could develop. It's just about tops now!

Mr. Walter C. Reusser: Within the next five years we expect University Extension to double or treble the 1949 enrollment. Our Audio-visual department now reaches a half million people each year. There is no reason why it can't be increased many times.

L. L. Smith
English

W. C. Reusser
Education Administration

R. A. Morgan
General Engineering and Drawing

E. R. Schierz
Chemistry

A. F. Vass
Agronomy and Economics

Mr. A. F. Vass: It is the duty of this department to teach future agriculturalists the essentials of sound farming procedures. In economics, we teach students how to make money as farmers and ranchers. This is an important phase of agriculture and we will continue to realize its importance in years to come.

Mr. A. J. Dickman: The frontiers in our department are unlimited, but if the Legislature cuts our budget, and the enrollment drops, what projects can we make? It seems that hence-forward, we shall have to fit those frontiers to a reduced budget and to continue with as many advanced courses as the hard-worked instructors will stand.

Mr. Ralph E. Conwell: The frontiers which are still open for development in the Department of Economics and Sociology can properly be said to fall chiefly within the rich opportunities presented by our own state. In economics, sociology, social work, and anthropology, much can be done to better serve the state.

Mrs. L. H. Summers: In the future, our department anticipates the offering of specialized classes for court reporting and for secretarial work in the professions of law and medicine. This would provide an opportunity for adequate preparations by those seeking such positions.

Mr. Richard R. Dunham: The completion of the new auditorium in the education building is the first step forward for the Speech department. With more room, needed workshops, and labs, the theater will be able to present more and better productions with more sudents participating.

A. J. Dickman
Modern and Classical Languages

R. E. Conwell
Economics and Sociology

Mrs. L. H. Summers
Secretarial Sciences

R. R. Dunham
Speech

DEPARTMENT HEADS

Mr. Forrest A. Holmes: It is our hope to further the guidance program in the future and to produce more Agriculture and Home Economics teachers. If war comes, we plan on training men and women for essential war industries. In peace, we will strive to develop our distributive education program.

Mr. E. C. Bryant: The extension of more rigorous analytical methods to other fields appears to be the real problem facing statisticians in the coming decades. The development of sound methodology in time series analysis and economic forecasting probably poses the greatest challenge to modern day statisticians.

Mr. James M. Boyle: Our primary objective in the Art department is to return to five instructors. The reason for this is to embark on a program with five major areas of concentrated study. These areas are painting, sculpture and ceramics, design, graphics, and advertising design.

Mr. Gale McGee: The History department has two specific phases in mind for future development. The first is a program of American studies and ideas, broader than American history courses. The second is an expanding of the study of American foreign policy.

Mr. W. G. Solheim: At the present time, this department is in need of larger quarters, better equipment, and a library for use of the faculty and students in our own department. In the future, we expect to devote a good deal more time to basic research. Sometime, we also hope to be able to train candidates for Ph. D. Degrees in Botany.

F. A. Holmes
Vocational Education

E. C. Bryant
Statistics

J. M. Boyle
Art

W. G. Solheim
Botany

G. W. McGee
History

N. W. Hilston
Animal Production

Mr. N. W. Hilston: Our ultimate aim in Animal Production is to produce better breeds of animals, and animals which put on more weight in less time with less cost. We will strive toward the production of the best lambs possible and toward an increase of the number of lambs being born through science.

After many years of outstanding service to the University, Mr. W. L. Quayle is retiring from the Department of State Farms. It is the aim of the College of Agriculture to expand this department of State Farms to even greater dimensions than it achieved in past years under the able supervision of Mr. Quayle.

Mr. L. Floyd Clarke: Future anticipated developments in the Department of Zoology and Physiology include the strengthening of existing programs and the addition of new offerings at the graduate level. Programs in the medical sciences and in Zoology, Wildlife Conservation and Management, are constantly being improved.

Mr. C. F. Barr: The greatest challenges lie in research teamwork with other departments — in Atomic research, engineering advancement, industrial sampling techniques, and quality control. Even the social sciences and biological behavior are demanding more and more from the various fields of mathematics.

Mr. Herman H. Trachsel: With politics playing an increasingly important part in the lives of modern Americans, it is necessary that we become more familiar with local, national, and world politics.

W. L. Quayle
State Farms

L. F. Clarke
Zoology

C. F. Barr
Mathematics

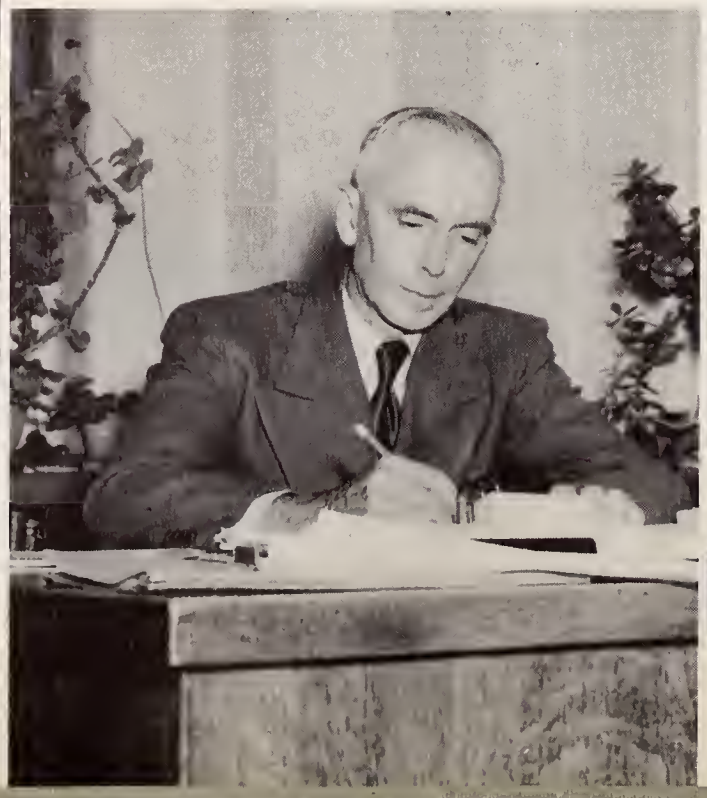

H. H. Trachsel
Political Science

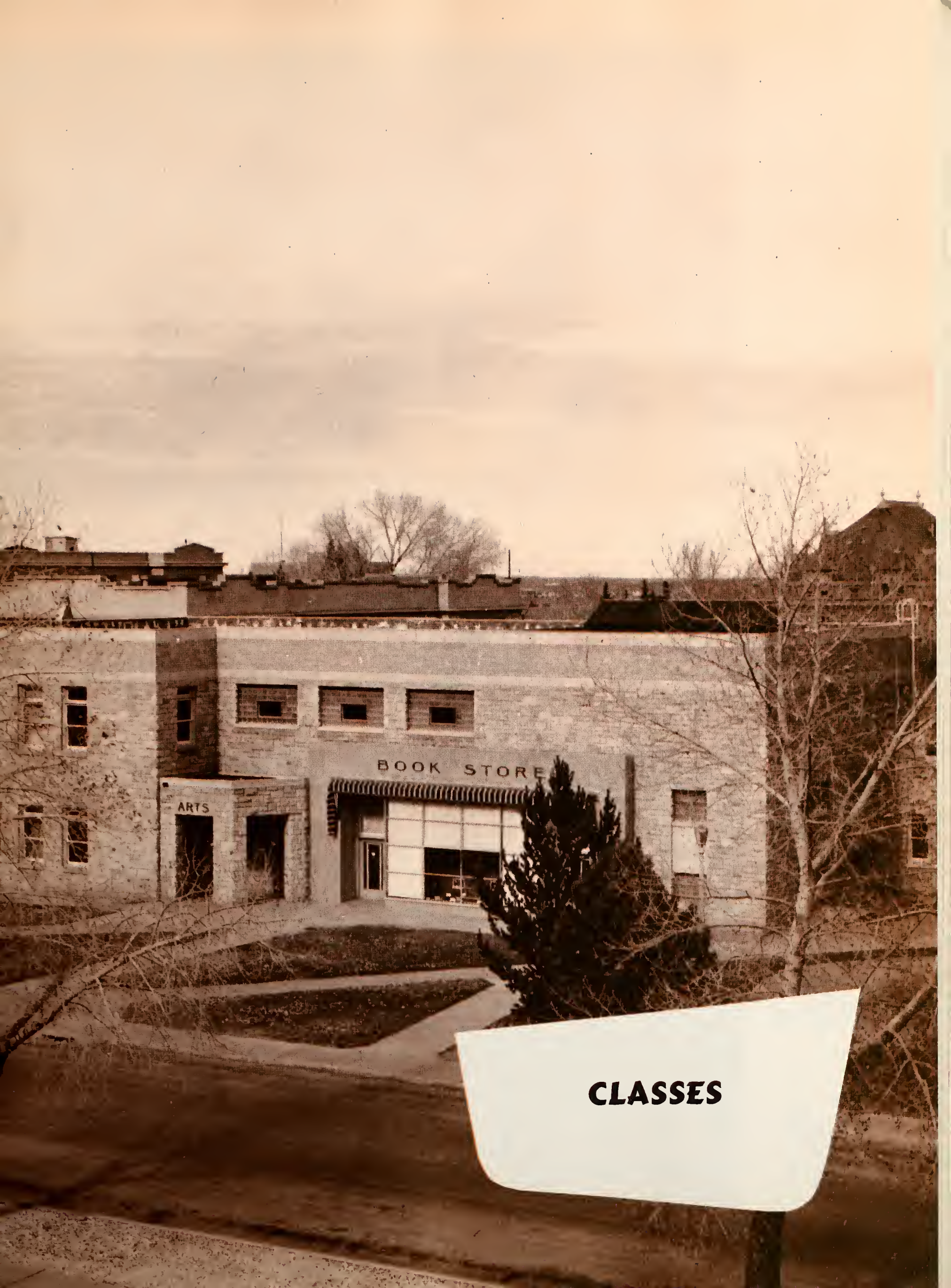

CLASSES

Graduates, dressed in the garb of educational security, ready to go into their various fields armed with theory, practice, and knowledge that will make them leaders in our communities.

SENIOR CLASS

Addington, Gerald
Albright, Beverly
Alexander, Richard
Andersen, Gwen
Anderson, Robert
Arndt, Vernon

Arsulich, Norma
Atkinson, Glenna
Babbitt, Don
Babcock, Earl
Badley, Bruce
Bailey, Merryll

Baillie, Charleen
Balcom, Robert
Bartruff, John
Bay, Elmer
Beall, Edna May
Bell, Norma Jean

Bellamy, Lee
Bentsen, Joyce
Bergin, Marion
Berry, Mary
Berryman, Boyd
Bishop, John

Blackman, Wayne
Blackstone, James
Bliss, Edward
Boland, James
Bonella, Bruno
Boodry, Ardith

Bosley, Clifford
Bostick, Paul
Boyd, William
Boyles, Grant
Bower, George
Boyer, Margaret

Boyer, William
Bozanic, Dan
Brady, H. A.
Bratzler, Glen
Braunschweig, John
Breslin, Mary

Breslin, William
Brice, J. D.
Briggs, George
Brock, Guy
Brooks, Dale
Broseghini, Bill

Broseghini, Rose
Brown, Betty
Brown, Jean
Browne, Leslie
Brown, William
Brownell, Ronald

Buchan, John
Buonomo, Peter
Burkholder, Robert
Busa, LeRoy
Bybee, Donald
Bylund, Ann

SENIOR CLASS

McFarland, Andrew
Call, James
Callaway, James
Cameron, John
Campbell, Richard
Canady, Virginia

Cantrell, Jack
Carson, Edward
Carter, Morris
Celebre, Ernest
Cernick, Erwin
Chadwick, Lynn

Champ, Velna
Chapman, John
Chase, Phyllis
Cheesbrough, Lucille
Chetwood, Kenneth
Childs, Carlous

Christy, Lauren
Clardy, Gene
Clark, Dean
Clarke, Jeanette
Clark, Robert
Clay, James

Clements, Frederick
Coffin, Louis
Cole, James
Collins, James
Collopy, Bernard
Colman, Kenneth

Colvin, Marc
Connor, Vernon
Cook, Jerry
Cordiner, David
Corsi, Rex
Cottle, Donald

SENIOR CLASS

Cowdin, Lloyd
Coxe, Perry
Creek, Kenneth
Cummings, Bliss
Cummins, James
Curnow, James

Cyrus, Kenneth
Dalton, Richard
Daniels, Carrol
Davis, Frank
Davis, Marguerite
Davis, Marvin

Derr, Geraldine
Dexter, Raymond
Dickinson, Howard
Di Domenico, Dante
Dierks, Jerry
Ditzler, R. A.

Donnell, Jack
Dowdy, Charles
Downer, Donna
Doyle, Patricia
Drwenski, Vernon
Dunlap, David

Dunn, Charles
Dunning, Clinton
Eaton, George
Economou, James
Eddy, Charles
Edwards, David

Eldredge, Jeanne
Elwell, Ruth
Engstrom, Kathy
Erickson, Arlene
Erickson, Norman
Erwin, Margaret

Eschrich, John
Esponda, John
Esterbrook, Kenneth
Evans, Houston
Edwards, Nancy
Farr, Frederick

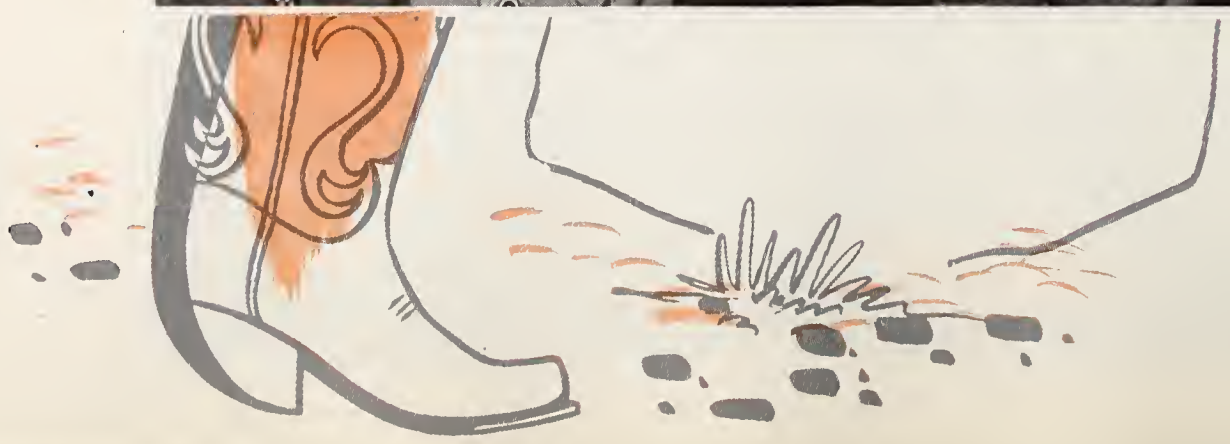

Federer, Mirlen
Frederick, Chuck
Finn, Mary Jean
Fisher, Richard
Fisher, Warren
Flanagan, Phillip

Fleischmann, William
Fosher, Dann
Foster, Arthur
Fox, Shirley
Fraser, Kirk
Freeman, Marion

Fuller, David
Gabelson, Donald
Gage, Jack
Gale, Vern
Gammon, John
Gardner, Nola

SENIOR CLASS

Gilchrist, Billie
Gilchrist, Charles
Gill, Patricia
Glass, William
Gnam, Robert
Goble, George

Godfrey, James
Goodrich, Henry C.
Goodrich, John
Goppert, Ernest
Gotchall, Josephine
Grant, Robert

Green, James
Gregory, Clinton
Grosz, Donald
Groutage, Ralph
Gutierrez-Reyes, Ignacio
Haaby, Earl

Hadsell, Frank
Haley, Robert
Hall, Jane
Hall, Robert
Hallowell, Henry
Hamilton, Charles

Hannum, Tom
Hansen, Garth
Hardy, William
Harmon, Robert
Harms, Clayton
Harris, Harold

Harris, Harry
Hart, Roland
Hawkins, James
Headland, Courtenay
Headrick, Herbert B.
Heatherington, Wm.

SENIOR CLASS

Heiser, Ernest
Heinbaugh, Bill
Hejde, Marjorie
Hempel, Charles
Henderson, James
Hendricks, Norman

Henning, Gerald
Henning, Theodore
Henningsen, Edgar
Herold, Alan
Hewgley, Clarence
Heyneman, John

Heywood, John
Hick, Marcia
Hicks, Noel
Higginson, Lee
Hilgert, Dorothy
Hill, Burton

Hilpp, Vaughn
Hoch, Marvin
Hodges, Marcus
Holland, Eunice
Holland, Ralph

Hollister, Carolyn
Hooten, Alfred
Howard, Clyde
Howarth, Darrell
Huenefeld, Ray
Hughes, Cecil

Hunter, James
Hunton, James
Hutton, Malcolm
Huntzinger, Carl
Inkster, George
Jacobs, Clifford

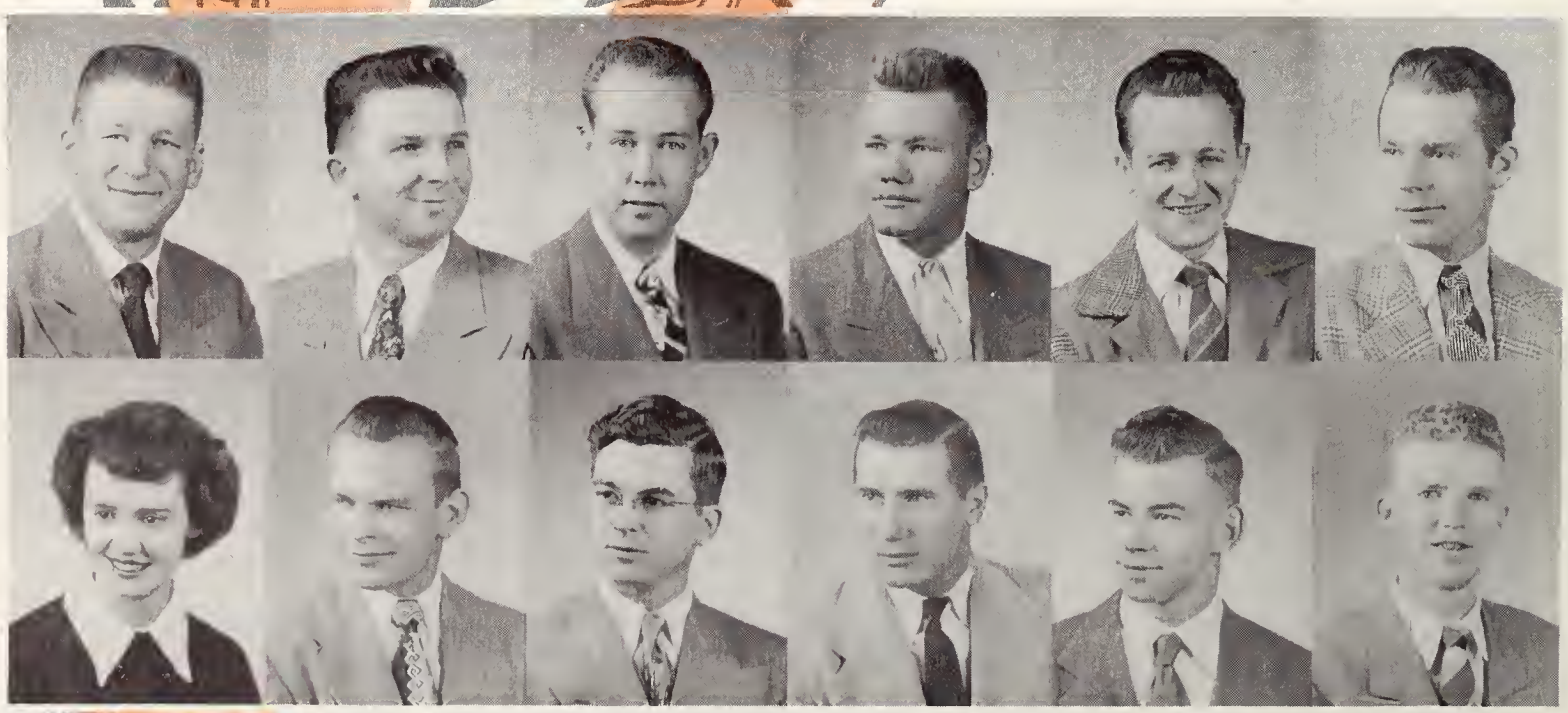

Jauss, Thais
Jensen, Donald
Johannsen, Charles
Johnson, George
Johnson, James
Johnston, Bert

Jones, Henry
Jones, Milton
Jones, Robert
Jones, William
Jones, Woodford
Jordan, Austin

Juvan, Maxine
Kadingo, Hubert
Kane, Richard
Kastner, Mary Louise
Kavalok, Helen
Keif, Philip

Kelly, George
Kenagy, James
Kinney, Neal
Knittle, Frank
Kochevar, Geo.
Kostal, George

SENIOR CLASS

Kramer, Abraham
Krause, Phyllis
Kriegel, Michael
Krek, Frank
Kreuter, Joseph
Krueger, Jacqueline

Kurtz, Allen
Labudovich, Marco
Lacey, Barbara
Lacey, Lloyd
Lamphere, Oakley
Landers, Harvey

Lappala, Lucille
Larsen, Hans
Lauritsen, Mary
Lazar, Saul
Laya, Gerald
Leavens, Walter

Le Beau, Lawrence
Lebhart, Marifred
Leeburg, Clarence
Legan, Dave
Lehner, Loma
Leimback, Harry

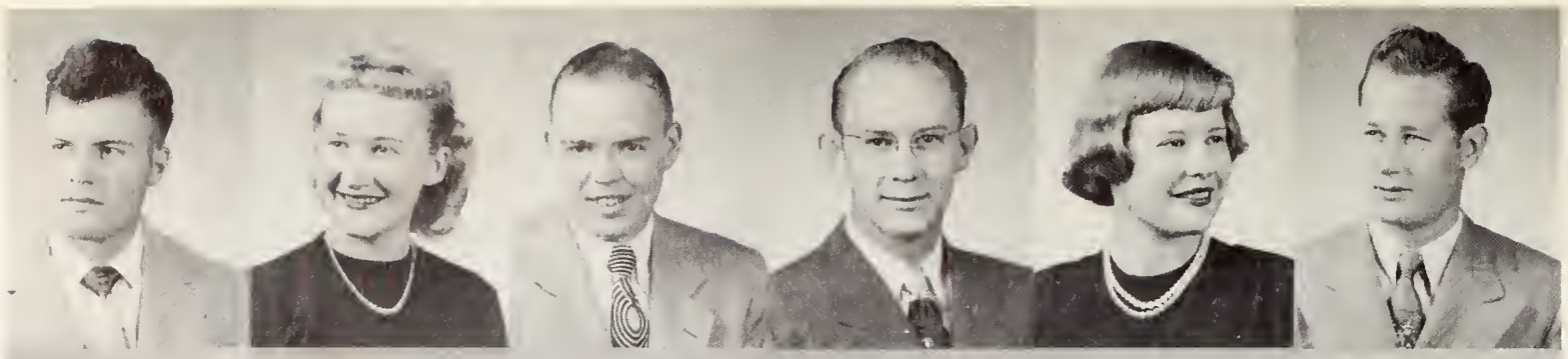

Lemons, Geo.
Letellier, Richard
Liamos, Paul
Linn, Robert
Linton, William
Locken, Neva

Lofgren, Lawrence
Loopstra, Hem
Lothian, Peter
Luman, Kathryn
Lupher, Fern
Lynn, Wayne

SENIOR CLASS

Lyon, Robert
McArthur, Donna
McCain, Joan
McCulloch, Margaret
McDonald, Angus
McLellan, Margene

McLellan, John
McLean, Neil
McMillen, Edwin
McMullen, Royal
McMurry, Donald
MacDonald, Don

Maddux, Robert
Magnusson, Charles
Magnetti, John
Martin, Robert
Marshall, Clifford
Marks, Thomas

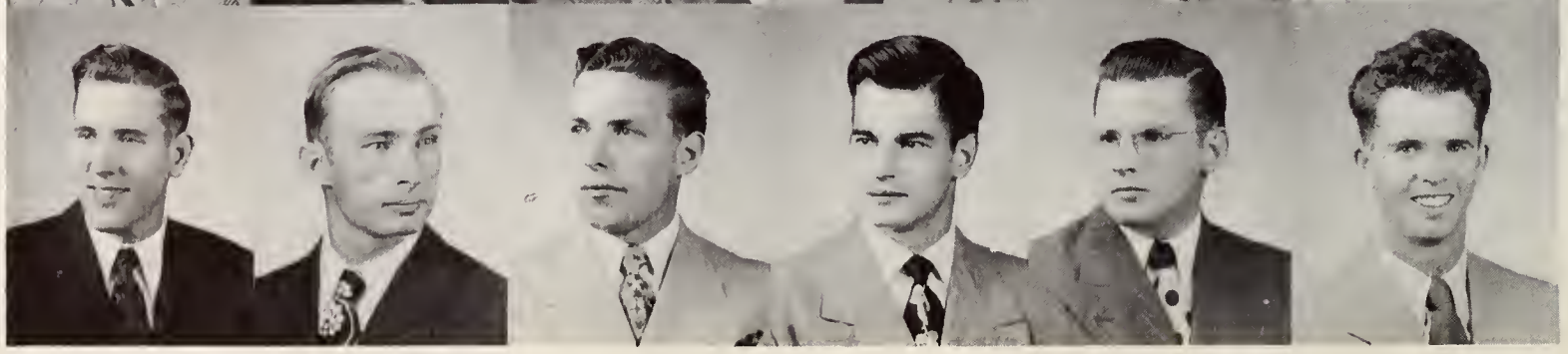

Maravich, Mileva
Manley, George
Manelis, George
Manee, James
Manchak, Joe
Manchak, Albert

Malcolm, Andrea
Mason, Robert
Mayer, Harry
May, Morton
Menken, Edwin
Meekin, Thomas

Meredith, Robert
Miracle, Robert
Mills, Richard
Milliken, Robert
Miles, Dudley
Miskimins, Richard

Mitchell, Katja
Mitich, Larry
Moeller, Selmer
Monahan, Dale
Moody, Cliff
Moore, Iver

Moravek, Gerald
Morrison, Allen
Morrison, William
Moss, Martin
Mottonen, Lois
Mueller, Thomas

Murray, Don
Murray, Margaret
Myers, Charles
Namtvedt, Milo
Neal, James
Nelson, Dale

Newton, Paul
Nickel, Donald
Nickolas, Alice
Nielsen, Kenneth
Nitz, John
Noble, Eva

SENIOR CLASS

Norman, James
Norman, Virginia
Nye, Thomas
Oberholtzer, Earl
Okamoto, Robert
Okamoto, Mineo

Orleans, Robert
Orr, Samuel
Owsley, William
Parker, Jerry
Parker, John G.
Parker, John P.

Parpart, Kenneth
Patterakis, Pete
Patterson, David
Pattison, Sydney
Perlt, Elizabeth
Zolnoski, Sunshine

Perry, Dale
Peterson, Charles
Peterson, Thomas
Petrides, Madeleine
Peverley, Guy
Pflug, Richard

Phelps, Edward
Phillips, Bert
Phillips, Rita
Piaia, Duce
Pietala, Miriam
Policky, Donald

Pollitz, Richard
Polsen, Edward
Pond, David
Ponder, Wilburn
Pool, Kenneth
Poreda, Ben

SENIOR CLASS

Porter, Jeannine
Powell, Laverne
Pugh, Charles
Pugh, Mary
Pursel, Harold
Quealy, Herbert

Ramsey, Rodney
Rauchfuss, Frank
Rausch, Richard
Rauzi, Frank
Read, Mary Ann
Reasch, Phil

Redmond, Margaret
Reeve, Barbara
Reeve, Bryce
Reinecke, Howard
Reno, Roy
Renteria, Daniel

Rerucha, Elmer
Reser, James
Richards, John
Richardson, Barbara
Richardson, Louie
Rickman, Floyd

Rinker, Charles
Roberts, Ray
Roberts, William
Robertson, Russell
Roelfsema, Gene
Rolich, Franklin

Rollins, George
Rose, Shirley
Roush, Jim
Rovner, Herbert
Rowland, John
Rowley, Margaret

Runnalls, James
Ruzycki, Joe
Sabin, Mary
Sager, Harry
Sander, Howard
Sandstrom, Carl

Schafer, Richard
Schanter, Naydene
Schauf, Charlene
Shenefelt, Donald
Schilt, Rosemary
Schmidt, Jack

Schneider, Melvin
Schneider, Rosanne
Scott, Barbara
Scott, Walter
Scott, William
Searles, Lon

Sears, Richard
Sessa, Robert
Sewell, James
Seyfang, John
Shafer, Ralph
Sheaffer, Donnie

SENIOR CLASS

Shifrar, Louie
Shupe, Alton
Simperman, James
Sinclair, Richard
Sloss, James
Small, Marillyn

Smith, Francis
Smith, Grant
Smith, Joan
Smith, Marlin
Smith, William
Snocker, Elizabeth

Snocker, Vernon
Somers, Kenneth
Sorensen, Shirley
Spicer, Leslie
Springer, Robert
Staats, Nancy

Stauffer, Robert
St. Clair, Kenneth
Steele, Charles
Stefoin, Rudolph
Steinacker, Robert
Stephens, Vernon

Steven, Andrew
Stevens, Janet
Stewart, Vern
Storey, George
Storey, Jim
Storey, John

Storey, Lindy Lou
Strauch, Marvin
St. Raule, James
Stray, Frank
Sturges, Robert
Sullins, William

SENIOR CLASS

Sunnergren, Edwin
Sutton, Edward
Sutton, Lawrence
Sutton, Patricia
Sutton, Paul
Swenson, William

Talboom, Edward
Tanner, Verdelia
Taylor, Helen
Taylor, James
Taylor, John
Tehan, Thomas

Teply, Roy
Tetreault, Floyd
Tetreault, Frances
Thayer, John
Theis, Randal
Thomas, Ralph

Thompson, Donald
Thompson, Estella
Thornton, Laurie
Toland, George
Toland, Joe
Tope, George

Topham, Keith
Traut, John
Trimmer, John
Trowbridge, Marietta
True, Lyle
Tsuda, Tom

Tudor, Mathew
Turner, Robert
Tweed, Charlotte
Vandenberg, Alvin
Vanderpoel, John
Van Deventer, Robert

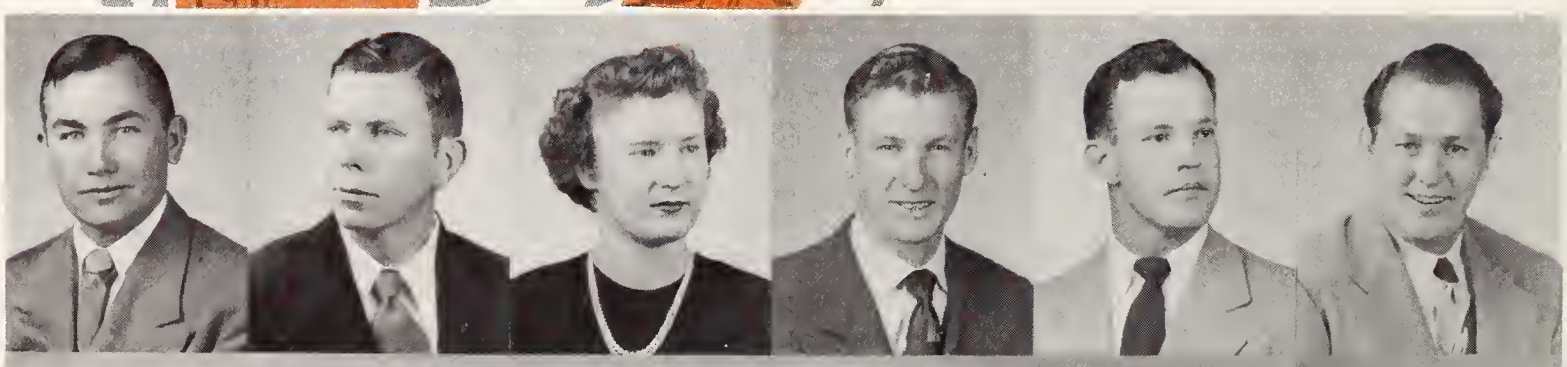

Vaughan, Charles
Ver Straten, Charles
Viox, Charles
Vosler, Nancy
Urban, Milton
Vicars, Neva Ann

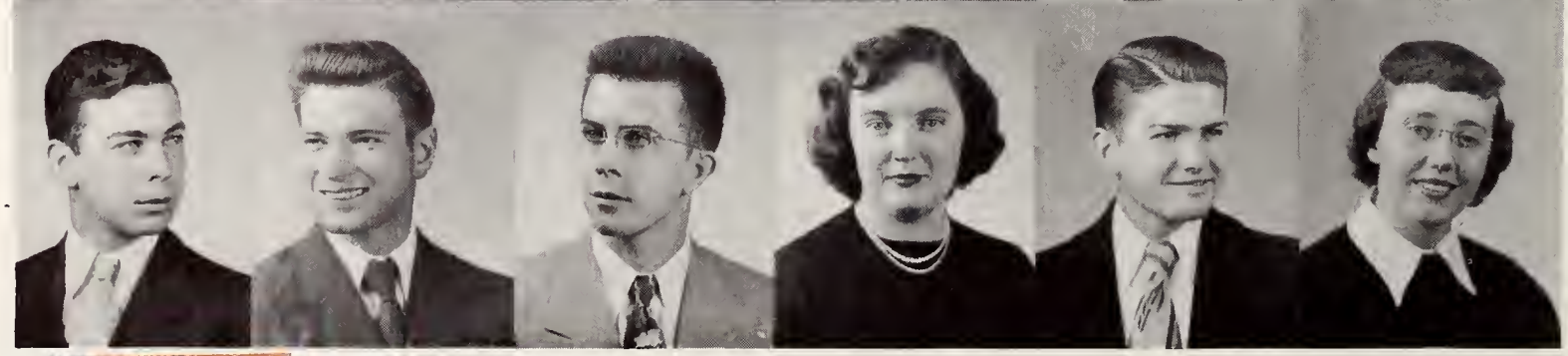

Walgren, Howard
Walters, Eleanor
Walz, John
Wells, Howard
Wells, Ruth
West, Dale

Whitley, Thomas
Wilde, Bruce
Wilhelm, Leo
Willhard, Wallace
Williams, Calvin
Williams, Donna

Williams, Katherine
Williamson, Charlotte
Willis, Donna Zell
Willson, George
Wiloth, Gene
Wilson, Martin

SENIOR CLASS

Wincovitch, Daniel
Wise, James
Witzeling, Kenneth
Woltersdorf, Howard
Wood, Gorton
Wood, Robert

Wright, Rosemary
Wuthier, Mae
Yeager, Vernon
Yonkee, Fred
Yonkee, Nancy
Yost, Carl

Young, David
Young, Neil

Abernethy, Kyle
Addington, Dean
Alford, John
Apostolos, George
Aubin, Joseph
Balcom, Dorothy

Barlow, James
Baroody, Roger
Bartelt, William
Bassett, James
Beaver, James
Belt, Taylor

Best, Ingeborg
Bollick, James
Bond, James
Boon-Yasidhi, Nam
Brown, Gaylen
Bunch, Wilbur

GRADUATES

Burnside, Graham
Burzlaff, Donald
Bush, Elsie
Campbell, Howard
Carpenter, Leo
Carr, Oscar

Caudillo, Frank
Chase, Thurman
Cheng, Mou-ta
Chocas, Gust
Clabaugh, Richard
Clark, Kyle

Collins, George
Coxbill, Evelyn
Coyner, James
Craft, Alba
Crandall, John
Cronin, Eugene

Cusack, Vernon
Davis, John
de la Montagne, John
DeLand, Charles
DeLong, Wallace
Dickson, Walter

Donnelly, John
Elwell, Albert
Finnell, Tommy
Fleming, G. Robert
Fossum, James
Francisco, Robert

Fritsch, Erika
Fulkerson, Donald
Gammenthaler, Kermit
Gerhardt, Richard
Gregg, Peter
Haun, John

Heberling, Earl
Hesnard, Tillie
Hoffman, Philip
Horsley, Arthur
Hutto, Daniel
Johnson, Norman

Johnston, William
Kelley, Laura
Knaur, Peter
Kilian, Edna
Krear, Harry
Kumelos, Laddie

LaFollette, Robert
Lamb, Donald
Lanchantin, Gerard
Landgren, George
Landram, James
Landgren, John

Larsen, John
Leffland, William
Lenz, Ralph
Levitt, Phillip
Libbey, Robert
Littman, Donna

GRADUATES

McClure, John
McCormick, John
McCoy, Melville
McPherson, John
MacNeel, Neal
Manfull, Duane

Mann, Frank
Mann, Robert
Maxwell, Gerald
Maystorovich, Frank
Mehle, Frank
Miller, Bryan

Morgan, Joe
Mrak, Vernon
Murphy, William
Murray, Edward
Nehring, Melvin
Nelson, Gerald

Nolan, James
O'Connell, Louis
Osborn, Dwight
Owens, C. Leona
Paulus, Albert
Peterson, Cobern

Peterson, Lars
Powell, James
Prochnow, Albert
Radke, Myron
Reilly, Charles
Reynolds, William

Rice, Frank
Rittenour, Albert
Robinson, Dean
Rock, Byron Jr.
Rollins, Wayne
Ross, Vincent

GRADUATES

Ruggles, Ivan
Sager, Jerome
Salatino, Joan
Samson, Robert
Samson, Walter
Sander, Frank

Santee, Mary
Scheurman, John
Schoen, Marguerite
Schooler, Ronald
Schunter, Bill
Schwering, Elisabeth

Scott, Isabel
Shearer, Robert
Sheffer, Bernard
Singer, Forest
Skinner, Charles
Smith, Charles K.

Snively, Beatrice
Somers, Joe
Stennes, Ernest
Stiteler, Darrell
Strayer, Duane
Stroble, Charles

Suyematsu, Tosh
Taylor, Donald
Taylor, Kenneth
Thomas, Leo
Thomsen, Robert
Train, LeRoy

Uber, Mary
Underhill, John
Urban, Donald

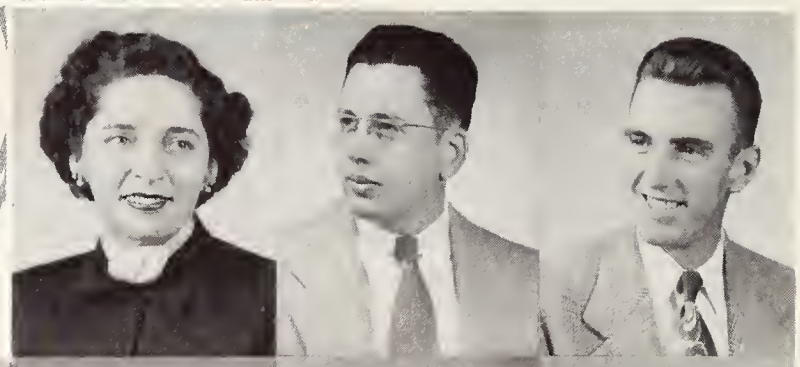

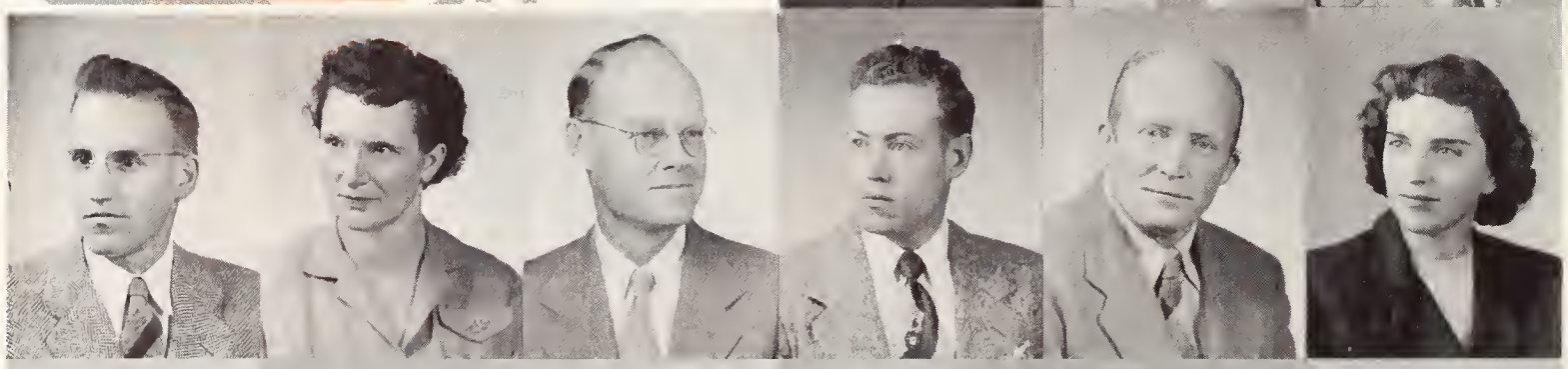

Urbigkit, Walter
Vehar, Katherine
Vance, James
Volk, Art
Wainright, Harold
Ward, Daphne

Webb, Marshall
Welsh, John
Wenger, Laura
White, Ward
Wiese, Lowell
Williams, Allen

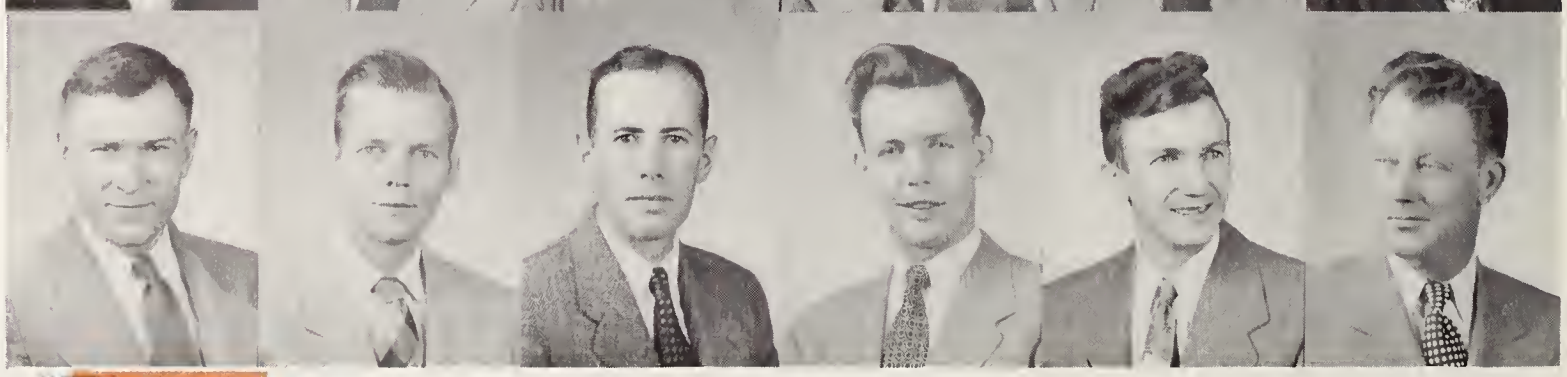

Williamson, Clarence
Wilson, Robert
Wilson, William
Winter, Addison
Wulgart, Donald
Zolnoski, Jack

JUNIORS

Abbot, Stephen
Albeyta, Albert
Alexander, Bob
Ames, Wayne
Anderson, Keith
Angelovic, Joe
Armstrong, Earl
Aspaas, Mary

Austin, Ed
Babcock, Charles
Bagley, Clarence
Bakalar, Richard
Baker, John
Baker, Ted
Barnes, Keith
Barthel, Caroline

Beahm, David
Beardsley, Wm.
Beck, Robert
Beltz, Lloyd
Benshoof, Marion
Benson, Robert
Bent, Roger
Beresford, Elizabeth

Beutler, Robert
Beydler, James
Birch, Thomas
Bivens, Noel
Blacker, Wm.
Blessing, Robert
Bogensberger, John
Borton, Lee

Bower, Ray
Boyer, Donald
Brake, Mary
Brandon, Geo.
Brannan, Ronald
Branum, John
Braun, Robert
Brause, Don

Brebrick, Paul
Brooks, Asa
Brown, Leonard
Brown, Wm., Jr.
Bruce, Nina
Buckert, Cloyce
Bull, Harold
Bullock, Harry

Burk, Creighton
Burke, Ronald
Burns, Robert
Butcher, John
Cain, Margaret
Caldwell, Brian
Cameron, John
Campbell, Wm.

Cardwell, Ellsworth
Carey, Wm.
Carlson, Warren
Carson, Daniel
Carroll, Gerald
Carroll, Michael
Caudill, Ivan
Chase, Katharine

JUNIORS

Christensen, Donald
Christofferson, Ken
Collins, Donald
Collins, Robert
Conard, Chester
Conwell, Barbara
Cook, Kathryn
Cooper, John

Corbett, Regina
Coscia, Anthony
Coutts, Barbara
Craven, Thomas
Crawford, George
Creel, Harold
Crutcher, Frank
Cullen, Cordell

Dale, Albert
Daly, John
Dalzell, Eunice
David, Eugene
Davidson, Robert
Davis, Bonnidell
Davis, Ora Gay
Decker, Clifford

Deits, Chris
Denton, Louis
Desch, Ben
Deyo, Isabell
Dierks, Dean
Dixon, Jack
Dixon, William
Dohan, Richard

Dukes, Jerry
Dumbrill, Richard
Dunn, Darwin
Dunn, Leonard
Dunn, Wallace
Durkee, Edward
Dusek, Dorrance
Dustin, Miles

Ebenhahn, Jean
Eliopulos, Alex
Ernst, Robert
Evanoff, George
Fenex, Guy
Fenex, William
Finn, Colleen
Finnerty, Thomas

Fitch, Phoebe
Flynn, Keith
Forman, Lolita
Fossey, Anna
Frederick, Ernest
Freeman, Gladys
Freytag, John
Fritzler, Bruce

Frome, Betty
Fuerst, Donna
Gardner, Reed
Gartner, John
Gibson, William
Gilbert, Herbert
Gill, Ralph
Giurlando, Charles

Glascock, William
Glass, Stanley
Gligorea, George
Gligorea, Gene
Goldberg, Georgia
Goodbody, Marcus
Goodrich, Anne
Goranson, Fred

Gott, Raymond
Guschewsky, James
Haag, Richard
Hackleman, Gene
Hall, Kathleen
Hall, Paul
Hamilton, William
Hardee, Miles

Harokopis, Mike
Harp, Robert
Hartwig, Sally
Harvey, Richard
Hatfield, Robert
Hawkins, Lawrence
Hejde, Chester
Hejde, Jayne

Henderson, John
Henderson, Stuart
Hendrickson, Carl
Hess, William
Hetherington, Joy
Hipps, Byron
Hixon, Buel
Hoffman, James

Holaway, Wayne
Holkenbrink, Marge
Holm, Gerald
Holub, Dan
Hopka, Edwin
Hopper, Daniel
Houston, Robert
Howard, Robert

Hughes, Eleanor
Hughes, John
Hughes, Robert
Incontro, Sam
Irvin, Ruth
Jackson, Mary
Jackson, Wilbur
Janssen, Pat

Jennings, George
Jones, Harvey
Jones, Viola
Jorgensen, Carl
Kahn, Barbara
Kapeles, John
Kaser, Edwin
Kazmerchak, Clare

JUNIORS

Kean, Marilyn
Kemper, Darrell
Kerley, David
Kerper, Minabelle
Kershisnik, David
Kingham, Richard
Kirby, William
Kirk, Edwin

Kivi, Wilma
Kneedler, Joan
Kohl, Delores
Kraemer, Sue
Kubo, Carl
Kurtz, Lois
Ladd, Marion
Lane, Kenneth

Larsen, Donald
Lawrence, Robert
Lawrence, Ura
Laycock, William
Leach, Roy
Lee, Dallas
Leedy, Richard
Leenhouts, Joan

Legarra, Stanley
Legg, Donald
Legg, James
Leonard, Donald
Lessinger, Mary Lou
Lester, Nova
Lewandoski, Theodore
Lewis, Ralph

Lindsey, Ruthe
Lindvall, Russell
Lloyd, Jerre-Ann
Logan, William
Lowe, Audre
Lowe, Burt
Lynch, Janet
Lyon, Beverly

McAuley, Mary
McBride, Virginia
McCarthy, John
McClintock, Beverly
McConnaughey, John
McConnell, Dewey
McCue, John
McGowan, Joe

McGraw, Robert
McMahon, William
McQuinn, Patricia
Macfarlane, William
Macklay, Gale
Madigan, Patrick
Mahlman, Kent
Mahnke, Donald

Marinos, Danny
Marshall, John
Martin, Albert
Martin, James
Martin, Jean
Martin, Walter
Mason, Laurence
Mason, Maynard

JUNIORS

Mathew, Dorothy
Matkovich, Betty
Mau, Bill
Medis, James
Meranda, Robert
Merback, Donald
Merritt, Zen
Mestel, Stan

Michael, Marvin
Middaugh, Lawrence
Mihanovich, Antone
Miller, Keith
Miller, Patricia
Millhone, Margie
Million, Ivan
Miracle, Jo

Montgomery, Richard
Montgomery, William
Morck, Aleen
Morgan, Bonita
Morgan, Francis
Morgan, Frank
Morgando, Frank
Mortensen, Mary

Moses, Delores
Nagel, Robert
Nance, Barbara
Neal, Hubert
Nelson, Leonard
Nelson, Ray
Nelson, Robert
Ness, Donald

Neville, Edward
Newman, John
Nicholas, Joyce
Nicholas, William
Nielsen, Irvin
Noller, Earlene
Norris, James
Odegard, Donald

Oja, John
Osborn, Max
Otto, Carl
Pape, Karmen
Pape, Nadine
Pape, Norman
Pape, Venita
Partridge, Bruce

Pearce, Don
Pederson, Selmer
Pellet, Rene
Pence, Geraldine
Pentecost, Eileen
Peters, Helen
Petersen, Eleanore
Peterson, Dee

Peterson, Marvin
Pettibone, Beverly
Peyton, William
Pewtress, Beverly
Phillips, George
Phillips, Richard
Pilger, Keith
Potter, Thomas

Ransom, Bert
Ray, Maicille
Ready, Roger
Reasoner, Edward
Reckling, Walter
Redfield, Leroy
Reed, Leslie
Reesy, John

Reeves, Doug
Reid, Edward
Reilly, Edmund
Reynolds, Crewe
Rhodes, Cecil
Richardson, Freddie
Rinehart, Lydia
Rizzi, Virgil

Robertson, Jay
Robinson, Delbert
Rochford, Rita
Rochford, Ruth
Rogan, John
Rogers, Beverly
Rolfsema, Robert
Roripaugh, Robert

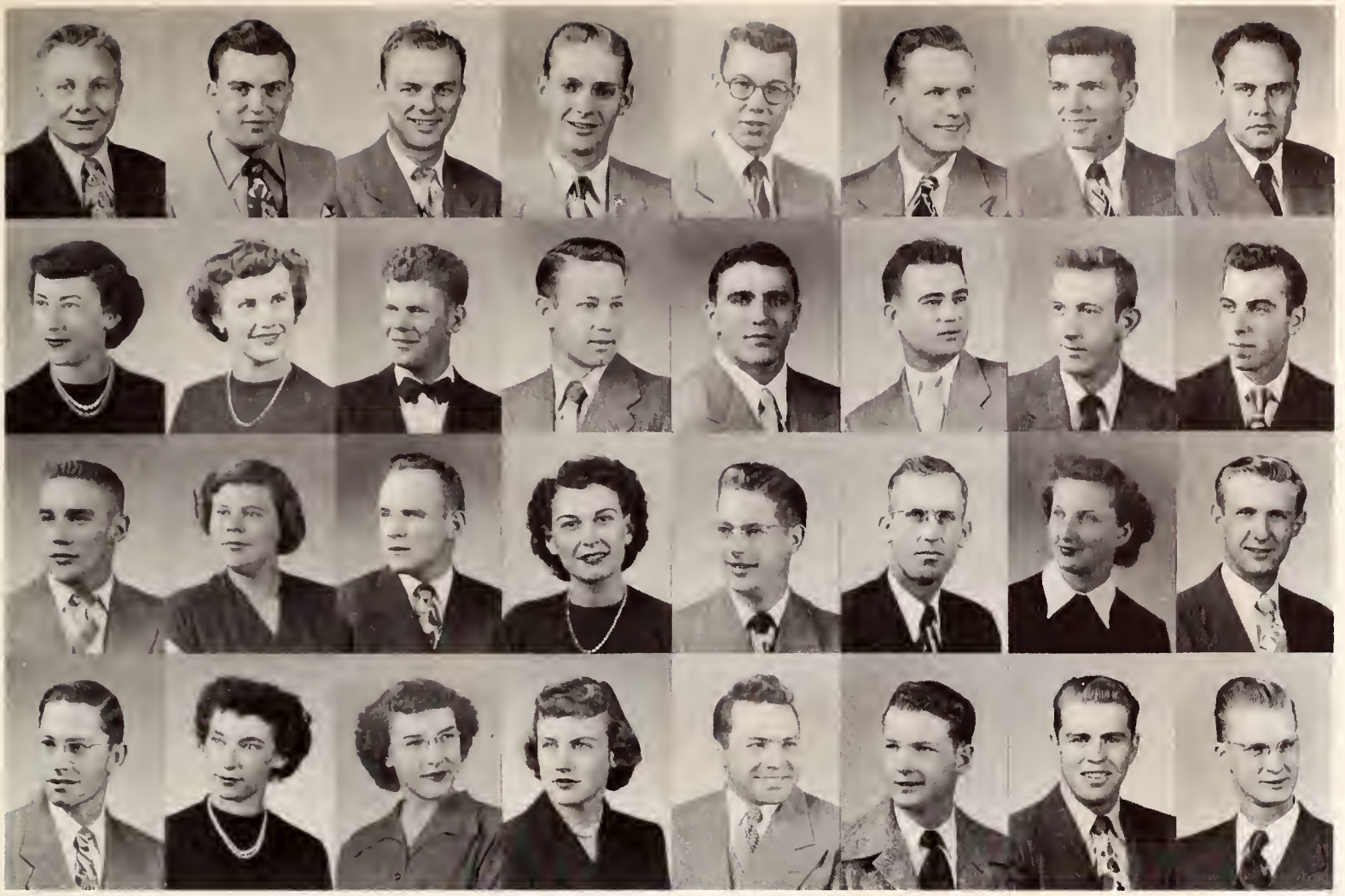

Rosenberry, Glen
Rosenthal, Jack
Royce, Neil
Rue, Charles
Rummel, George
Sakalaucks, Herbert
Samuelson, Morris
Sarbach, John

Sarvis, Margaret
Saunders, Hallie
Scharen, Albert
Schepp, Robert
Schildgen, Robert
Schillereff, John
Schmidt, Don
Schnathorst, William

Schoneberg, John
Schroeder, Diana
Schroll, Robert
Scrutchfield, Mary
Schulke, Richard
Scott, Walter
Sell, Barbara
Sellers, Robert

Shanley, Thos.
Sharp, Janet
Shaul, Wanda
Sheldon, Ellen
Schickich, John
Shockley, Robert
Shoop, Marvin
Sikora, Bill

JUNIORS

Simpson, Ernest
Sivertsen, Clayton
Sizemore, Harry
Skinner, Robert
Smith, Berdon
Smith, Edward
Smith, Jay
Smith, Joanne

Sonder, Leslie
Spellacy, Raymond
Spence, Gerald
Stanczyk, Donald
Staudaher, Geo.
Steinhour, Thelma
Stickley, Vaden
Stine, Don

Stock, Joan
Stockhouse, Burton
Stoddard, Chas.
Story, John
Straley, Jim
Strayer, Martha
Swan, Dean
Taber, Donald

Tackett, Don
Taggart, Raye Rita
Tanaka, Chiyoko
Tanaka, James
Taylor, Beatrice
Teller, Kenneth
Terrana, Joseph
Thatch, William

Thomas, Frank
Thomas, Verlee
Thompson, Bill
Thompson, John
Thompson, Sally
Tobin, Paul
Todd, Stanley
Topham, Norma

Townsend, John
Treglown, Donald
Trimmer, Patricia
Trowbridge, Tom
Trubey, Dale
Trusheim, Carole
Utzinger, John
Vanderpoel, Sanford

Voler, Frank
Vozakis, Theo
Waggener, Richard
Waggoner, Bob
Wagner, Winona
Walrath, Laurens
Walsh, John Kelly
Walsh, John V.

Watkins, Thomas
Watsabaugh, Warren
Watts, John R.
Welty, Carl
Welty, William
Westlake, Phyllis
Whalen, Joe
Whalen, Jo

JUNIORS

Wheeler, Raymond
White, Donald
White, Robert
Wick, Reta
Wiese, Jack
Willard, Lois
Williams, Fred
Williams, Jack

Williams, Richard
Willis, Ronald
Willson, Robert
Wilson, James
Wilson, Wilbur
Winborne, Patricia
Wolfe, Elizabeth
Wood, Charles

Woods, Carol
Wray, Ellene
Wrobleske, Jack
Wyatt, L. V.
Wyman, Carol
Young, Harry
Young, Mary
Yoxey, Ronald

Zuckerman, Ann

Accola, Donna
Afflerbach, Charles
Albright, Kent
Alexander, John
Anderson, Allegra
Anderson, Betty
Anderson, Roger
Angelos, Gus

Annala, Ralph
Archer, Bryan
Arnold, Gordon
Astleford, Shalmar
Athan, Harry
Austin, Ray
Ayer, Donna
Bagley, David

Bagley, Robert
Bailey, Laura
Baird, Alice
Baker, Robert
Ballinger, Lee
Bandow, Tom
Bark, Dean
Barlow, Doil

Barnes, John
Barrus, Deloy
Barsam, Dickran
Barstnar, Joseph
Bates, John
Bath, Donald
Bath, Regina
Baumer, Myron

Beckwith, Beatrice
Bell, Charles
Bender, Donald
Benson, Phyllis
Benson, Theodore
Berg, Mary Ann
Bessler, Felix
Bieg, William

Biester, Kenneth
Binley, Robert
Birch, Robert
Bjorgum, Martin
Blackstone, Marjorie
Blair, Kenneth
Blood, Dwight
Bloom, Barbara

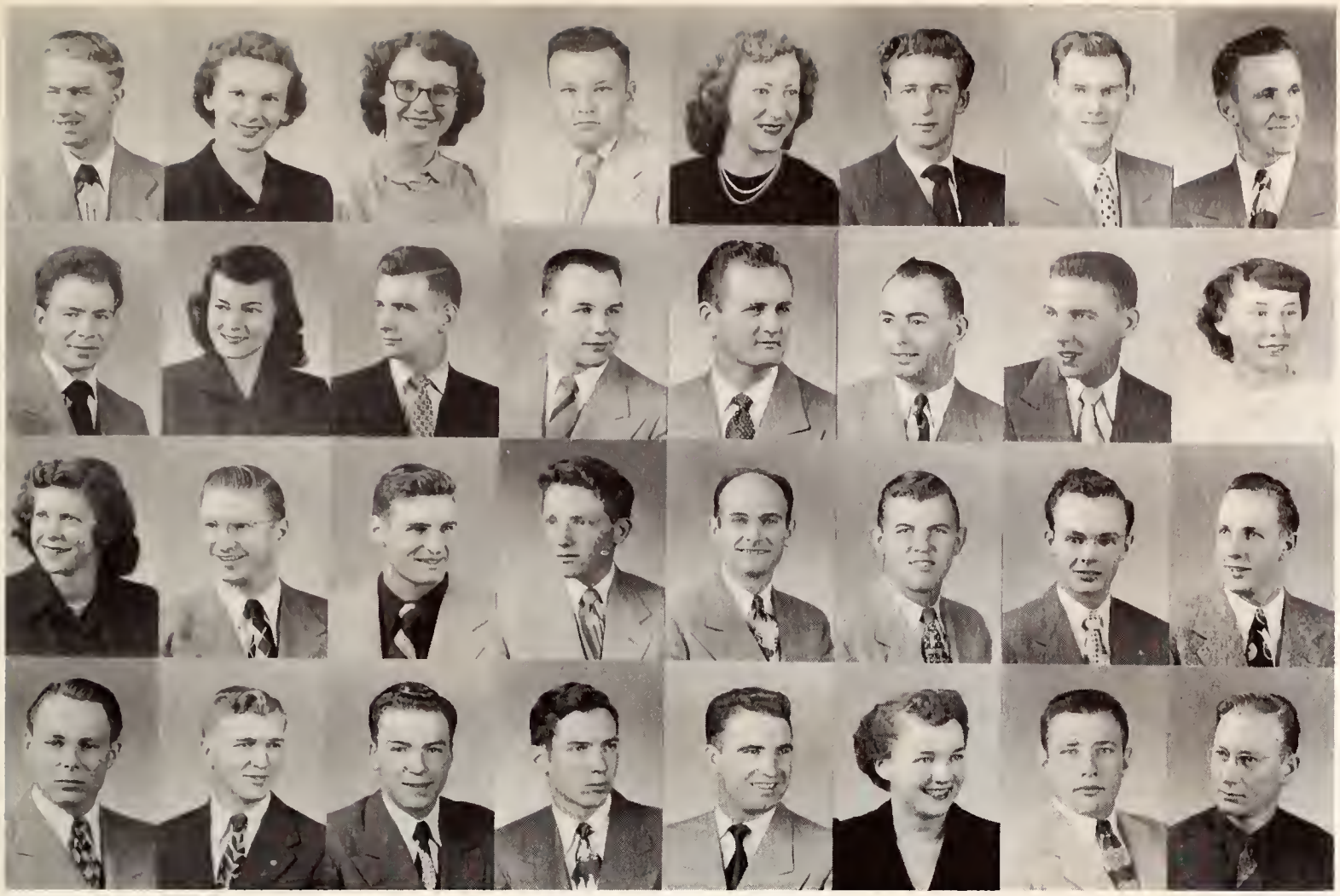

Bloom, Jerry
Bloomfield, Ann
Boam, Louise
Bohrer, Zene
Boles, Mary
Bonini, William
Booth, Elvin
Borthwick, Dean

Boucher, Paul
Bourne, Barbara
Bowers, Jack
Bradley, Edwin
Bragg, William
Bree, Dale
Breternitz, Bill
Brettell, Betty

Brewer, Vaughn
Brooks, Stanley
Bruce, Gordon
Buchenroth, Felix
Buck, William
Buckert, Kennith
Buffett, Robert
Bull, George

Bunten, Robert
Burke, Milo
Burnaugh, Bud
Burnett, Robert
Burns, Thomas
Burnside, Barbara
Burris, John
Burton, Avert

SOPHOMORES

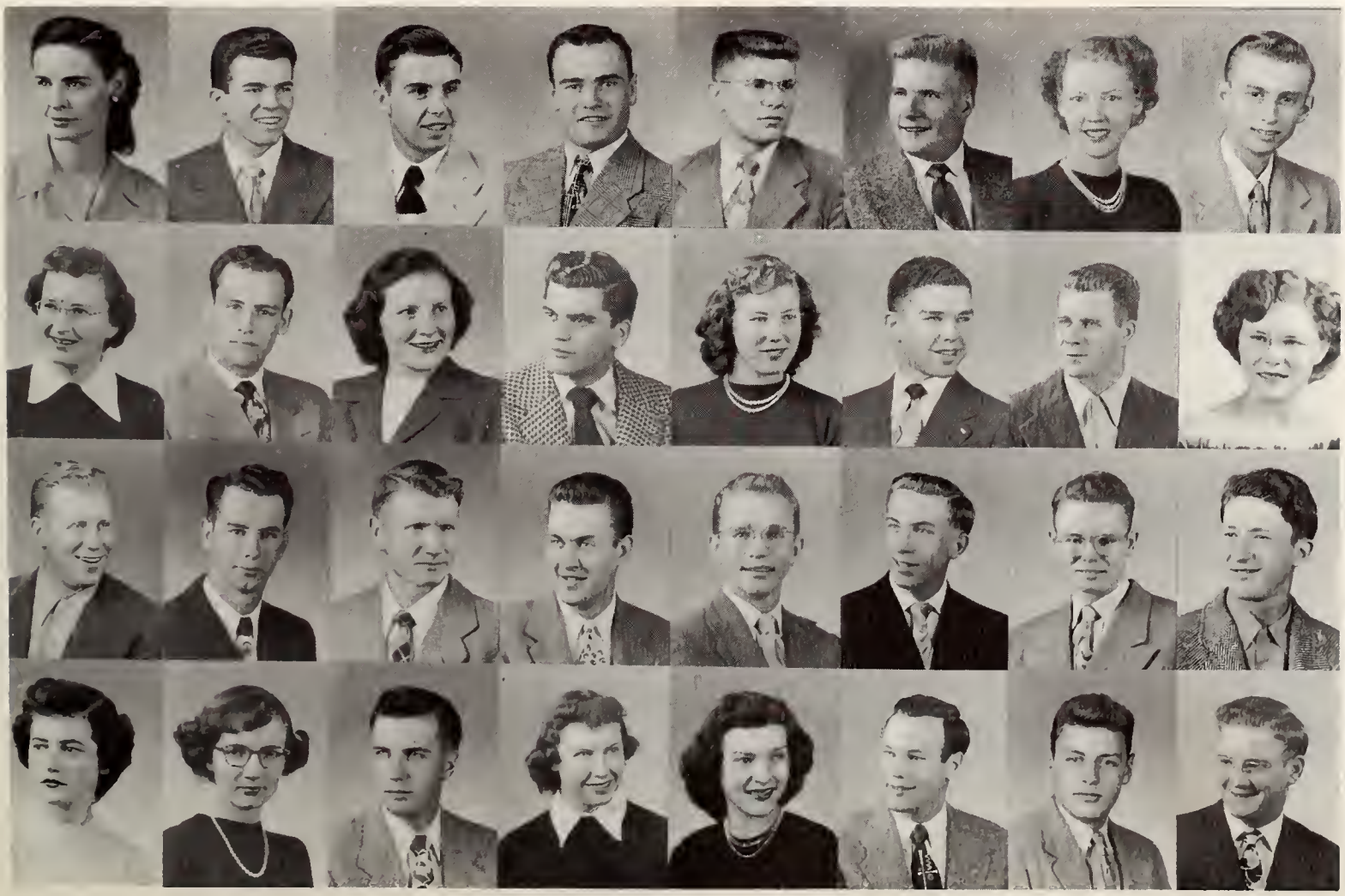

Burton, Mrs. Priscilla
Carlin, Paul
Carmine, Robert
Carroll, Neal
Case, Merl
Cassidy, Thomas, II
Challman, Beverly
Chapek, William

Chenchar, Mary
Chittim, Reed
Christensen, Mary Ellen
Christopulos, Mike
Claar, Louise
Clare, John
Clark, Lewell
Clark, Lois

Clark, Lynn
Clawson, Lester
Clements, John
Clements, Robert
Clough, David
Cobb, Robert
Cochran, Earl
Cohen, Peter

Collins, Stella
Conger, Carol
Cooney, Merlin
Coope, Evelyn
Cooper, Dorothy
Corbitt, Gilland
Cordiner, William
Cramer, Jack

Criss, Edward
Crissman, Paul
Cross, James
Dando, Thomas
Daniels, Joan
Davidson, James
Davis, Jim
Davis, Lynn

Dereemer, Virginia
DeSomber, Raymond, Jr.
Dickson, Lois
Dierks, Carl
Dodge, Harold
Doherty, Jerome
Doonan, Rosemae
Dornan, Virginia

Drnas, Tom
Dykins, Lorraine
Dymacek, Eugene
Earley, Fred
Eckel, Rosemary
Edwards, William
Elder, Jim
Ellbogen, Martin

Elliott, Jerold
Elsom, Charles
Embrey, Tom
Engstrom, Carl
Erickson, Bonnie
Erwin, Mary
Esau, Leroy
Evans, Virginia

SOPHOMORES

Evenson, Thomas
Everling, Bonnie
Farrer, Daniel
Finefrock, Don
Fitzsimonds, Elizabeth
Floyd, Lora
Fogle, Bertram
Foreman, Eddie

Forsch, Burdette
Foster, Lewis
Fox, Barbara
Fraser, William
Fuller, Charles
Fullerton, Dale
Gardner, Kenneth
Gardner, Vivian

Garfoot, Robert
Gebo, Homer, Jr.
Georges, Leonard
Geslin, Gilbert
Gibbions, Roger
Giesler, Joseph
Graf, Ben
Graham, Martha

Green, Rosemary
Greenlee, Paul
Gross, Esther
Groth, Fred
Grothe, Richard
Hageman, Patti
Hallowell, Jerry
Hammontree, Donald

Hand, Robert
Hannifin, Bill
Hardigan, William
Harison, Jack
Hartman, Floyd
Hastings, Jack
Hatcher, David
Hearn, Leslie

Henderson, Walter
Henningsen, Harold
Herbeck, Norma
Hileman, William
Hill, Lesa
Hill, Ruth Ann
Hirsig, Barbara
Holden, Gordon

Holden, Kenneth
Houtz, Robert
Huber, Ronnie
Hudson, James
Hunt, Shirley
Hunter, Nancy
Hunton, Patricia
Hurrell, Robert

Hurst, Thomas
Jackson, Victor
Janssen, Jacqueline
Jefferson, Earl
Jenner, Duane
Jensen, Dean
Jensen, Frank
Jesse, Phylis

Jiacoletti, James
Joder, Donald
Johnson, Ardith
Johnson, Everett
Johnson, Geraldine
Johnson, Kendrick
Jones, Billy
Jorgensen, Raymond

Jorgensen, Rolland
Joslin, Paul
Judy, Elwood
Juvan, Rudolph
Kaufmann, Robert
Keele, Frank
Keiser, Eugene
Kimsey, Dwight

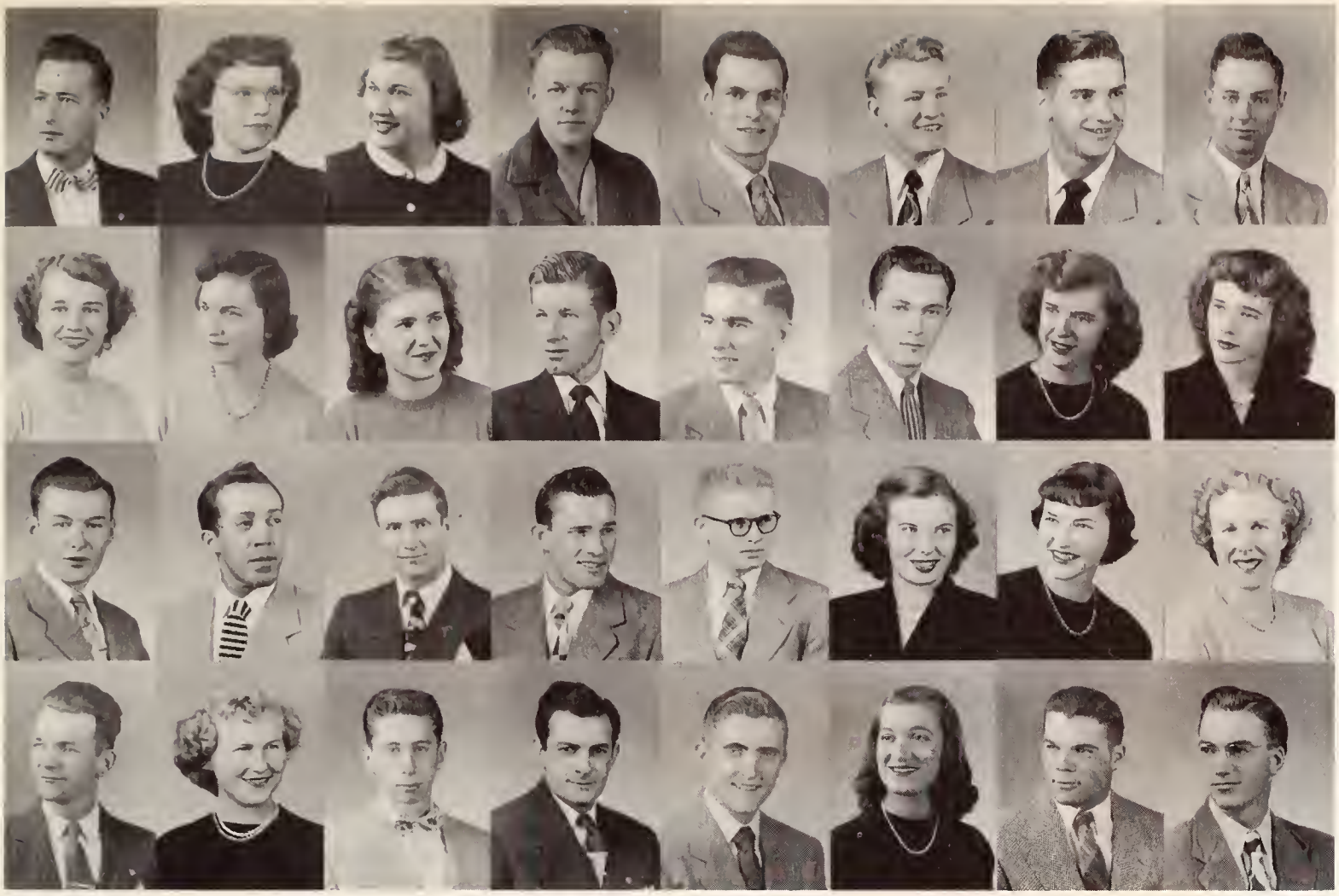

King, Robert
Kingham, Ethelyn
Kinginger, Jill
Kline, Merle
Knapp, Allen
Knoll, James
Knors, Joseph
Knott, Donald

Kocherhans, Renee
Kochiris, Elaine
Korder, Paula
Kruysman, Nicholas
Kurtz, Don
Kurtz, Jack
Lacey, Dorothy
Lamkin, Beverly

Lannan, John
Lara, Jess
Layman, Ted
Lee, Harold
Lee, Joseph
Lehan, Janice
Lentz, Patricia
Lewis, Jean

Lewis, Lawrence
Lewis, Mary
Lindenbaum, Seymour
Livingston, Don
Long, Martin
Lovshe, Margaret
Lucas, William
Lucore, Raymond

SOPHOMORES

Ludecke, Otto
Luethi, Bud
Lund, Joan
Lutterman, Ray
McCaffrey, Joy
McCalla, William
McCoy, Louise
McDill, Robert

McFarlane, Ann
McIntosh, Margaret
McKeon, Marilyn
McKiney, Evelyn
McNutt, Alfred
MacClean, Edward
Mai, Harold
Marincic, Helena

Marlatt, Marian
Marshall, Eloise
Martin, Robert
Martin, Sherry
Massey, Bruce
Matiba, Geraldine
Mayhew, Beverly
Meeboer, Robert

Meike, Barbara
Merback, Fredrick
Mercer, Rosella
Meredith, Clarence
Mereness, Ann
Mileski, Harold
Miller, Erwin
Miller, Janis

Miller, Lois
Miller, Tom
Mitchell, Douglas
Mleziva, Barbara
Moberly, Merle
Mockler, Ann
Moedl, Karl
Mohr, Carroll

Monteith, John
Morris, Francis
Morris, Marilyn
Morrison, Mary
Mortensen, Phyllis
Morton, Charlotte
Moss, Ernest
Mowry, Marilyn

Mueller, Esther
Murray, Floyd
Murray, Larry
Nakamura, Matsua
Nauman, Miriam
Neu, Harold
Nicholas, Fred
Norton, Virginia

Nott, Jacqueline
O'Flannigan, James
Ono, Midori
Orrison, Carl
Palmer, Francis
Panalsek, Anthony
Panopoulos, Nick
Parkison, Ed

SOPHOMORES

Partridge, Karma
Patrick, Katherine
Paulson, Dorothy
Pebbles, Betty
Perry, Dick
Persson, Carl
Peters, John
Peters, Mary Lou

Petersen, Margaret
Peterson, Duane
Phillips, Norman
Phillips, Shirley
Piehl, Donald
Pierce, Art
Pike, John
Pohler, Lorraine

Porter, Kenneth
Porter, Richard
Porter, Stella
Powell, Dick
Presley, James
Pugh, Robert
Pryde, Judy
Rankin, Martin

Reusser, Kathryn
Reynolds, Carl
Rhodes, Harold
Rhodes, Robert
Ribble, Leah
Rice, Cynthia
Riggle, George
Roberts, Caroline

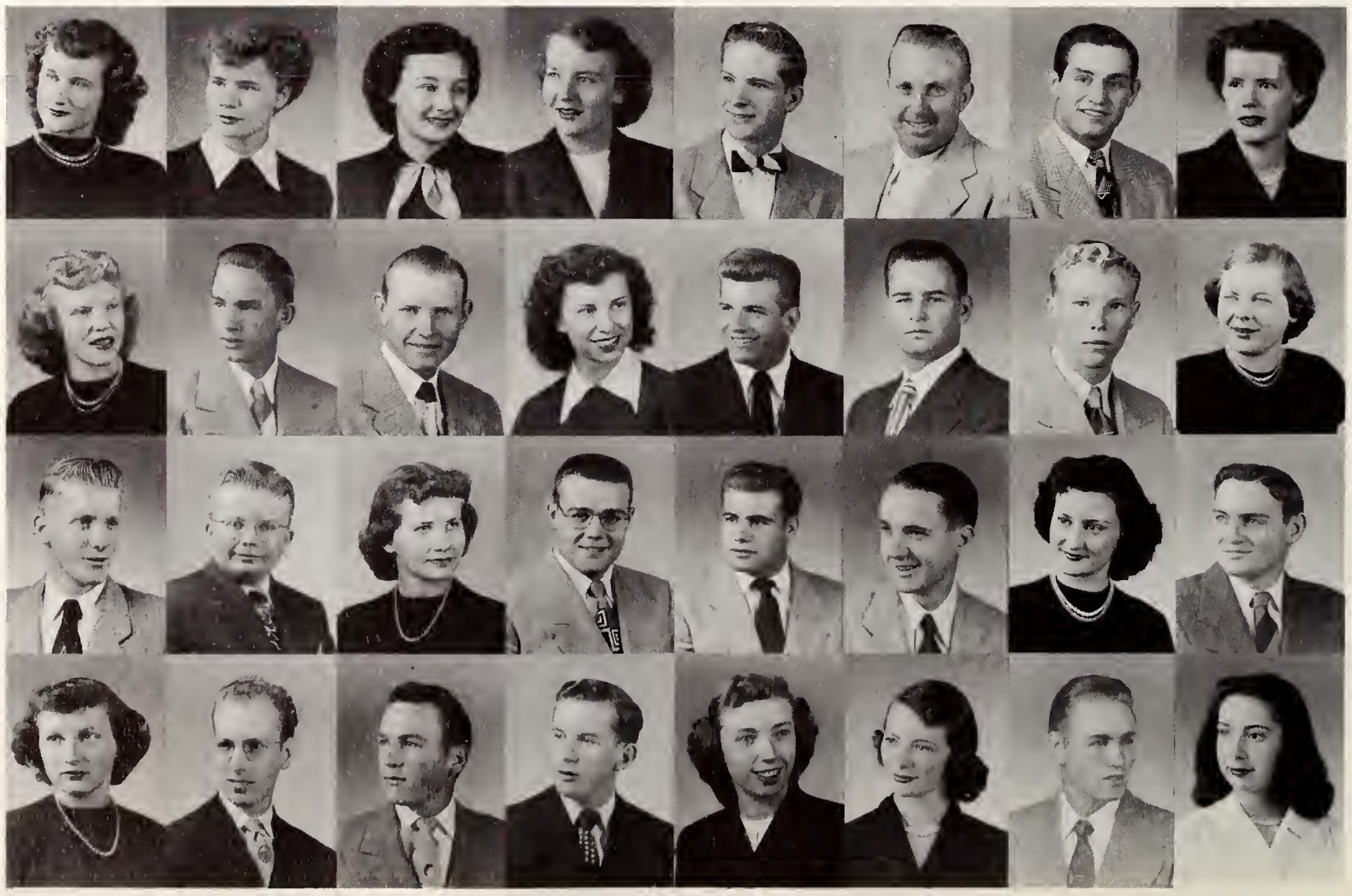

Roberts, Donna
Roberts, Janice
Rock, Rupert
Rodriguez, Carlos
Roehm, Charles
Roehrkasse, Glenn
Rollins, James
Roulston, JoAnne

Roum, Gilbert
Roush, Lucille
Rudisill, Shirley
Rue, Arthur
Rutz, LeRoy
Santos, Joseph
Saxon, William
Schierz, Ernestine

Schreibeis, Gene
Schroll, Peggy
Schroll, Susan
Scott, Patricia
Scully, Patricia
Sedar, David
Sellers, John
Shelton, Huey

Shreve, Frances
Simmons, Sara Ann
Sims, Sally
Sinclair, William
Skinner, Charles
Slothower, Jack
Small, Edwin
Small, Milton

Smith, Leslie
Smith, Robert
Snocker, Frances
Sparks, Douglas
Spaulding, Charles
St. Clair, Alberta
Steele, James
Steinhour, Fred

Steinhour, Richard
Stephens, Burl
Stevenson, Robert
Stevenson, William
Stewart, LeRoy
Stouffer, Robert
Stout, Pansy
Straits, Ray

Strube, Donald
Stuhr, Twila
Sullivan, David
Sullivan, Robert
Swanson, Al
Switzer, John
Tagliavore, Andrew
Taylor, Sam

Tech, Donald
Teeters, Donald
Tehan, Archibald
Thomas, Claude
Thomas, Nadine
Thompson, Robert
Thornton, Elizabeth
Tinker, Isabel

Tobin, Evelyn
Toucher, John
Towne, Gordon
Trotter, John
Turner, Carrol
Turner, Donald
Tye, Joseph
Uhe, James

Varras, Spiro
Vicars, Debrah
Vines, Alice
Vinzant, Allen
Vosler, Shirley
Waldron, Malon
Waln, Marion
Walters, Adam

SOPHOMORES

Ward, Gilbert
Watlington, Edward, Jr.
Watts, W. John
Weir, James
Welch, Robert
West, Kenneth
West, Rotha
Whiteman, Jesse

Whitlock, Kathryn
Wilkie, Noel
Williams, Richard
Willis, Jacquie
Wilson, Bill
Wilson, Stephen
Wirig, Carol
Wirtz, Elroy

Wise, Barbara
Witt, Jacquelene
Wolf, Bernard
Wolinsky, Irving
Wollenzien, Eva
Woods, Lawrence
Wrate, Albert
Wren, Nelson

Wright, Don
Wright, James
Yates, William
York, Harold
Zimmerer, Jack
Zoble, Jerry

Addison, William
Adsit, Sally
Allen, Theodore
Allison, Mary
Andrau, W. E.
Andrew, Sanford
Andrews, Elizabeth
Andrikopoulos, Anthony

Archer, Patricia
Arkoosh, Beverly
Arthur, Orley, Jr.
Austin, Fred
Avis, Norma
Bailey, Norma
Bailey, Robert
Bain, Ralph

Baker, Glenna
Baker, William
Baker, William
Ball, Joanne
Bane, Nancy
Barbour, Marilyn
Baughn, Shirley
Bauman, Darold

Bechtel, Diane
Belecky, Frank
Bell, Barbara
Bennett, Miles
Besso, Charles
Beverly, Kermit
Black, Beverly
Boulden, William

FRESHMEN

Bower, Loree
Brandner, Marjorie
Breazeale, Vernon
Breeding, Barbara
Briggs, William
Bristow, Shirley
Brokaw, Howard
Brooder, Sally

Brooks, Stanley
Brown, Raymond
Brungard, Joyce
Bryant, Barbara
Buchanan, Jacqueline
Bullinger, Jerry
Bundy, Lean
Burke, John

Burkhart, Betty
Burnaugh, Robert
Busler, Jack
Buss, Jerry
Caldwell, Allen
Campbell, Maurice
Carlson, Arland
Carlson, Robert

Carroll, Docia
Castle, Richard
Cates, Bob
Chamberlain, Earl
Chilton, Marian
Chingas, George
Christensen, Kent
Christensen, Marlene

Christopherson, Philip
Clairmont, Vivian
Clark, Dorothy
Clausen, Donna
Clodius, Dorothy
Cloos, Marilynn
Clyde, Charles
Cole, Blanche

Cole, Donald
Cole, Harry
Connor, Willa
Cooperrider, Duane
Corbett, Geraldine
Corbett, Lawrence
Coulter, Richard
Covey, Lois

Cox, Ray
Cremin, Anthony
Cronin, Anne
Crook, Maurice
Crow, Ralph
Crowder, Dorothy
Currey, LaVern
Curtin, Arthur

Curtiss, Frances
Cuthbertson, Billy
Cuthbertson, Patricia
Davenport, Joe
Davidson, Joan
Davis, George
Dawson, Beverly
Dawson, Oliver

Decker, Clarence
Decker, Ritaro
DeMontbreun, Wilbur
DeMontbreun, William
Dent, Homer
DeVier, Virginia
Dew, Elizabeth
Dierks, Edmund

Dierks, Myrna
Dixon, Charles
Dolence, Joe
Donaldson, Sally
Dougan, Richard
Downey, Doris
Drysdale, Jean
Dumbrill, John

Dunham, Marvin
Dunn, Bonnie
Easton, Don
Eddins, Neal
Edwards, JoAnne
Ellerby, Richard
Ellis, Ruth
Enos, Betty

Esmay, John
Fagnant, Charmaine
Farnsworth, James
Fausett, Donald
Fawbush, Millis
Feltner, Sally
Ferrin, Kay
Field, John

Fielding, Dee
Fike, John
Finch, Robert
Fisher, Betty
Fluckiger, Max
Folster, Katherine
Foote, E. Irene
Forbes, Maryan

Forman, Howard
Fowler, Pete
Freeman, Marilyn
Freese, Alice
Friesen, Elsa
Frisbie, Louise
Gardner, LaNiel
Garretson, Roberta

FRESHMEN

Garrity, Edward
Gibler, Ronald
Gieck, Shirley
Giesler, Rosalie
Gilbertson, Jean A.
Gill, Joanne
Gilmour, Dave
Gligorea, Thomas

Glosson, Douglas
Gogerty, John
Gossett, Ray
Graaf, Virginia
Graham, Patricia
Griffin, Charles
Grote, Annette
Grove, W. C.

Guthrie, Robert
Haberthier, Sally
Hall, Forrest
Hand, Sharon
Harrington, Neil
Harris, Dale
Harris, Donald
Harris, Donald

Harns, James
Harnish, Jim
Hartman, Ursula
Haupt, Dale
Hay, Edith Isabel
Heckart, JoAnn
Hein, Marvin
Helterbran, Wayne

Henderson, LaVonne
Henthorne, Edward
Herrera, Delphine
Hildebrand, Frederick
Hing, Kay Thuey
Hockley, Robert
Hubbell, Shirley
Hudson, Loyd

Huston, Lee, Jr.
Irwin, Phillip
Jackson, Glenna
Jackson, Kenneth
Jarman, Loyd
Jarrett, Jerald
Jenkins, Alma
Jenny, Duncan

Johnson, Frances
Johnson, Joan
Johnson, Nancy
Johnson, Tom
Johnston, Ralph
Jones, Emelie
Jones, Josephine
Jones, Shirley

Jons, Kathryn
Jordan, Dan
Jorgensen, Kathryn
Juppo, Matt
Kaaz, Wayne
Keldsen. Shirley
Kellam, George
Kennah, Mary

FRESHMEN

Kenney, Frank
Kershner, Louis
King, Donald
Kirchhefer, Richard
Kirk, Ronald
Knowlton, Charles
Kofakis, Steve
Kominsky, David

Korrell, Alma
Kouris, Stanley
Kragh, Janice
Kuntzman, Carol
Kynion, Donald
Lafkas, Paul
Latta, Mary
Landeen, Donald

Laurin, Betty Jo
Lawson, Robert
LeBeau, Gerald
Lesley, Ruth
Leverett, Clifford
Lewis, Ethel
Lewis, Eugene
Lindemann, Gene

Lindstrom, Dorothy
Linklater, Claude
Linville, Russell
Loomis, Bonnie
Looney, Robert
Lowham, Ruth
McCarthy, Maureen
McConnell, Harry

McCue, David
McCutcheon, Bennett
McDermet, Janet
McIntyre, Donald
McLeod, Phyllis
McPherson, Joseph
McTee, Robert
Maggard, Jacques

Marburger, Donna
Marlow, Betty
Martin, Robert
Martino, Joseph
Maser, Edward
Massey, Naomi
Mason, Robert
Materi, Donald

Maxfield, Lewis
Mayland, Mabel
Meeks, Hazel
Meier, Harold
Memmer, Don
Mill, Barbara
Miller, Larry
Millward, Lucille

Miracle, Beverly
Mleziva, Maureen
Moffett, David
Moine, Alvin
Moleton, Gerald
Moore, Annette
Moore, Robert
Morris, John

Morrison, Donald
Morrison, Jimmie
Morss, Barbara
Muckey, Donn
Mundschenk, Harold
Murphy, Kenneth
Myers, Louise
Nicholson, Marianne

Nickelson, Donabel
Nielsen, Stuart
Nielson, James
Nordmann, Peggy
Olcott, Don
O'Neill, Bill
Ornelas, Angel
Ostling, Edith

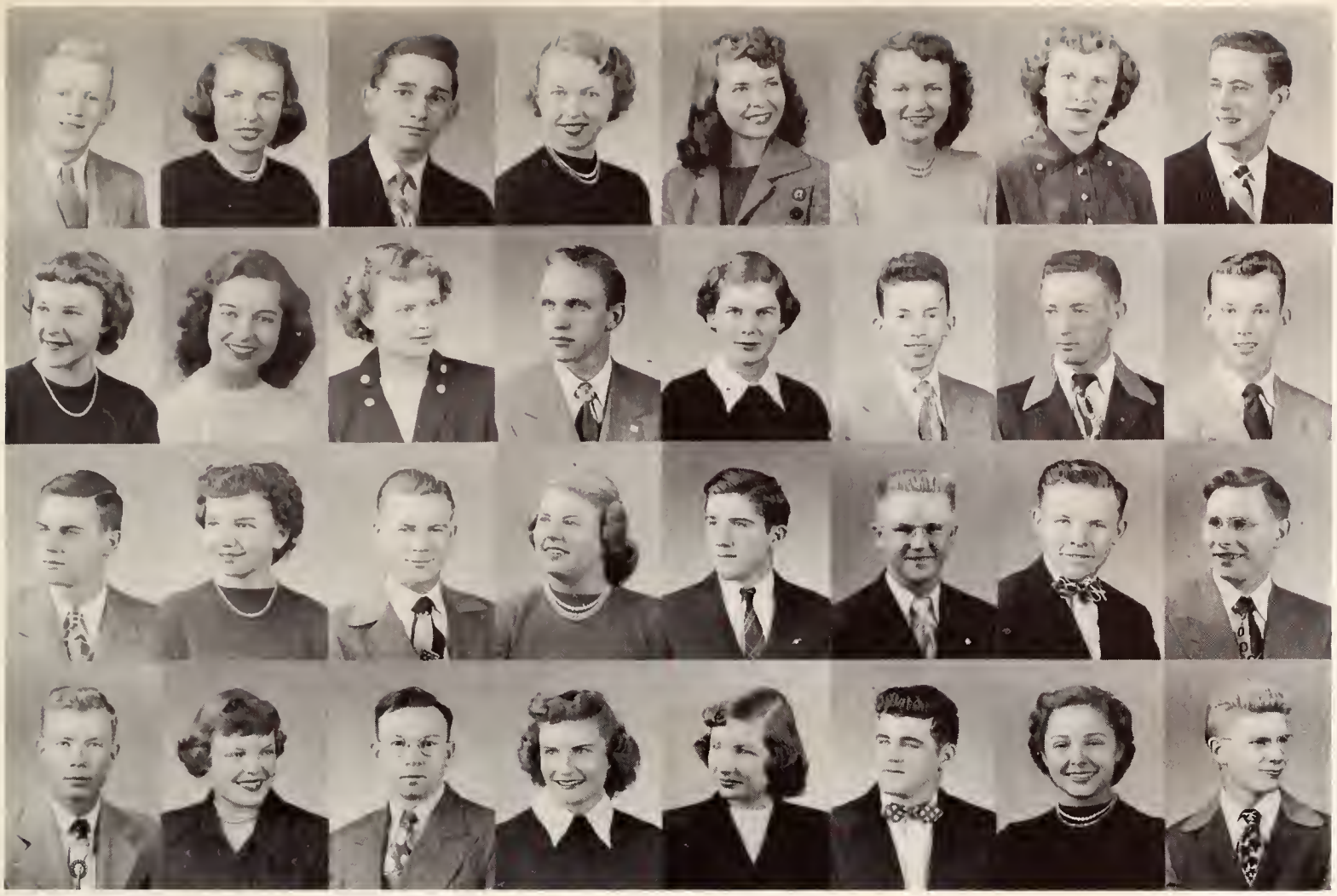

Palm, Robert
Palmer, Dorice
Parr, Robert
Partridge, Jane
Patton, Mary Jo
Paumer, Darlene
Payne, Mildred
Pearce, Jack

Penn, Florence
Petersen, Merrillynn
Peterson, Carol
Peterson, Robert
Petri, Mary Ann
Phillips, Robert
Pickett, Lloyd
Pinney, Robert

Policky, Robert
Poljanec, Jenny
Polk, Billy
Polka, Rosemary
Prevedel, Frank
Pullum, Lloyd
Quigley, Jerry
Quint, Robert

Raben, Wells
Randolph, Nancy
Read, James
Reeves, Patricia
Renken, Diane
Richardson, Frederick
Riedl, Charlotte
Ries, Thomas

FRESHMEN

Ring, Nancy
Roberts, Larry
Roberts, John
Rochford, Mary Jane
Rodriguez, Albert
Rodriguez, Socorro
Rogan, Shirley
Ross, Leah

Roum, Melvin
Rue, Joseph
Rutschman, Janet
Sakurada, Kenneth
Sanchez, Sidney
Sanders, Roy
Sare, Keith
Saunders, Raymond

Schick, Jean
Schipporeit, Kenneth
Schliski, Ronald
Schmale, Edwin
Schneider, Rod
Schwid, Elaine
Scorsone, Frank
Scott, James

Seaman, Louise
Sedgwick, Joan
Seeburg, Nancy
Seyfarth, Donald
Shelden, Bruce
Sheldon, Elizabeth
Sherard, Janiel
Shidler, Marvene

Shinmori, Bill
Sills, Walter
Simpson, Alan
Sims, Richard
Skinner, Morris
Slagowski, Doris
Sloan, M. Ray
Smith, Barbara

Smith, Betty
Smith, James
Smith, Jacqualine
Smith, Will
Sneddon, Boyd
Snider, Billie Ann
Snively, Adelaide
Snodgrass, George

Stafford, Philip
Stallbaum, Dorothe
Stallings, Dan
Starr, Mary
Steege, Raymond
Stevens, Jere
Stirling, Betty
St. John, Thomas

Stone, William
Strange, Joan
Strannigan, William
Stringham, Arnold
Strom, Norma
Strong, Charles
Stump, Patricia
Sundby, June

FRESHMEN

Susich, Helen
Taylor, Charles
Taylor, Earl
Taylor, Joe
Taylor, John
Taylor, Patsye
Tete, Joseph
Thomas, Craig Lyle

Thomas, George
Thomas, James
Thomas, Richard
Thomson, Joyce
Thompson, Roger
Thorne, Charles
Thrailkill, Robert
Thweatt, Dan

Tipton, Richard
Tomich, Carl
Topham, Kenneth
Torrey, Harold
Traill, Ann
Tripp, Mary Alice
Troyer, Jerry
Tucker, Celia

Tyer, Robert
Uchner, David
Updike, Ralph
Valent, Betty
VanBlair, Charles
VanDrew, Marlene
Vance, Velda
Vandenberg, Dale

VerStraten, Bertha
Vickery, Georgine
Viner, Richard
Wagner, James
Wall, Reta
Walli, Anne
Waln, Robert
Walton, William

Watson, Gail
Watts, Rex
Waymire, Merrilyn
Weatherby, Darilyn
Weber, Cecil
Weber, Wayne
Welch, Lois
Welty, Larry

Wendling, Lyle
Wentz, Larry
Wheeler, Lewis
Whitehead, Walter
Whiteside, George
Whitfield, Richard
Wiberg, Myrtle
Wiker, Sara

Wilde, Melva
Wiley, Marvilyn
Wilkins, Donna
Willard, Raymond
Willford, William
Williams, Robert L.
Willis, Charmaine
Willman, Marie

Wingo, Kenneth
Witte, Herbert
Wolaver, Patsy
Wood, Eileen
Wright, Shirley
Wymore, Richard
Yeik, Robert
Yinger, Estes

Yost, Joan
Zellner, Adolph
Zuck, Bettye

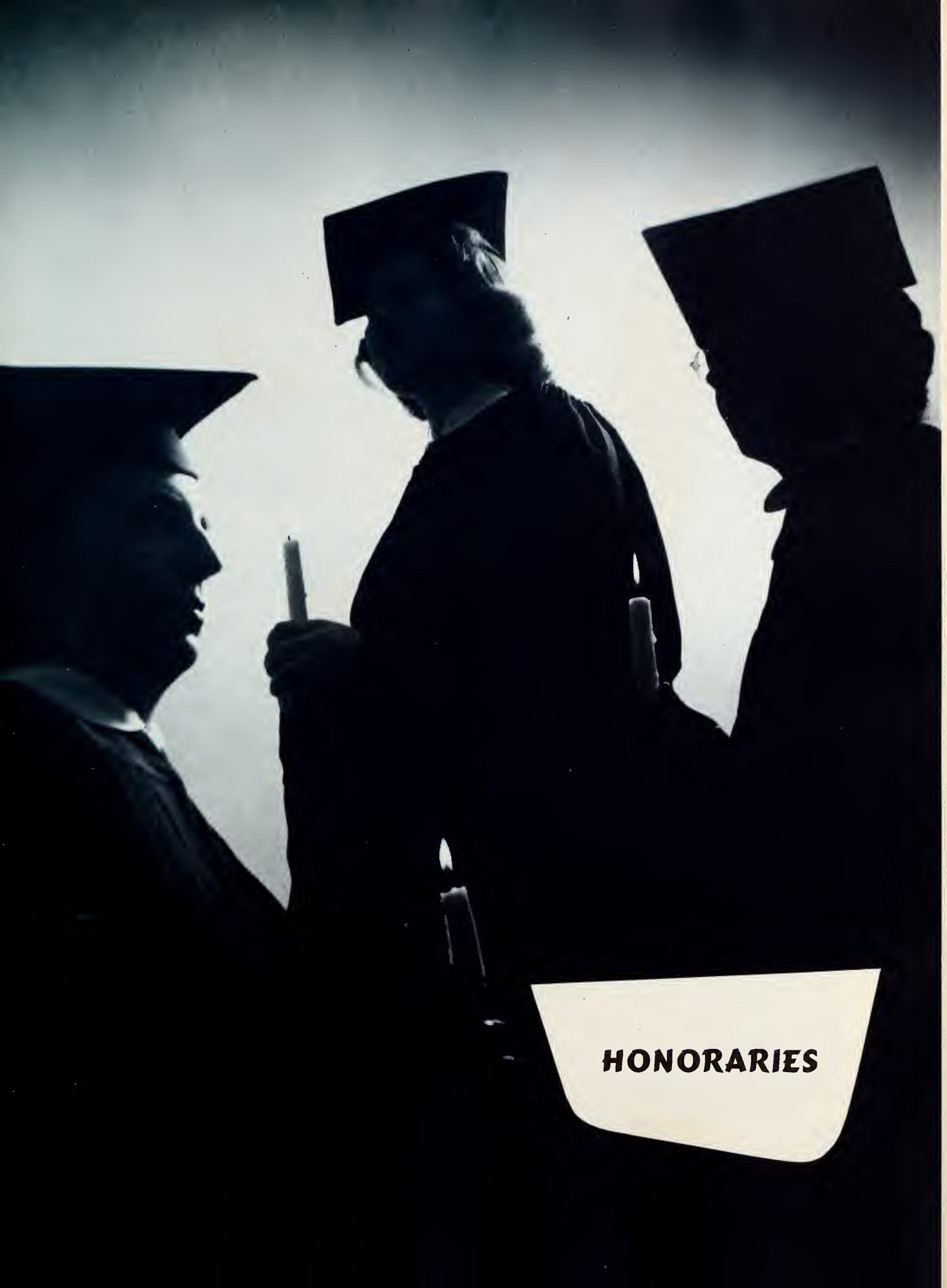
HONORARIES

Pat Dinneen
President

MORTAR BOARD

Mortar Board is a Senior women's honorary and is the highest honor which can be bestowed on a Wyoming coed. The Wyoming chapter is one of 82 chapters in the country. It strives to promote courage and loyalty, and to advance the spirit of service and fellowship among University women. Each spring we see the candlelit procession of the Mortar Boards as they gather in their new members. The constant question in the minds of the Juniors is "Who will make it this year?" Mortar Board rewards these enterprising seniors annually by welcoming them into the folds of the organization and giving them one of the most highly coveted pins on the campus.

Left to Right, Row I: Lindy Lou Storey, Pat Dinneen, Joan Smith. *Row II*: Donna Marie McArthur, Fern Lupher, Pat Janssen, Barbara Reeve.

Left to Right, Row I: Dean M. Clare Mundell, Prof. Walter E. Daniels, Prof. M. Bowling, Kenneth Cyrus, Dick Mills, Don Babbitt, Prof. J. F. Messer, Paul Hallowell. *Row II*: John Vanderpoel, Tom Tsuda, Clayton Harms, Woodford Jones, James Guschewsky, William Brown, Prof. E. W. Stacy. *Row III*: Robert Hughes, Charles Hamilton, Harvey Landers, Cliff Moody, Kenneth Pool, Glenn Montgomery, Kent Mahlman, Fred Earley. *Row IV*: James Curnow, Tom Drnas, Donald Policky, Howard Dickinson, Clifford Decker, Theo. Weber, George Bower, Antone Mihanovich.

ALPHA KAPPA PSI

Alpha Kappa Psi is a men's honorary of future financial wizards and potential experts in the field of commerce. It takes a lot of adding and subtracting, knowledge of markets, selling, retailing and other commercial problems to get in this honorary. The members should have little trouble filling any kind of commercial job when they get out, with a background as complete as this. Their main aims are to acquaint their members with the future and present problems of business and industry. Alpha Kappa Psi hold bi-monthly meetings when pertinent problems in the commercial field are discussed. The organization was founded in 1934.

Kenneth Cyrus
President

Laverne Powell
President

ALPHA TAU ALPHA

Alpha Tau Alpha was installed on the University of Wyoming campus in 1949 as an honorary organization for future teachers of vocational agriculture. Since its inception, the A. T. A.'s have sponsored various contests for the Wyoming Future Farmers of America, national agriculture club for high school students. The group meets bi-monthly, where aspiring ag teachers discuss improvement programs, see movies, and listen to speakers. One can probably classify the organization as a success because many former members are now holding fine teaching positions throughout the state. This also speaks highly for the Wyoming agriculture college, recognized as one of the best in the country.

Left to Right, Row 1: Jerry Dierks, Dale Federer, Laverne Powell, Vern Stewart, Lauren Christy, Prof. Jack Ruch. *Second Row:* Robert Meredith, Roy Rend, Edward Smith, Dallas Lee, Prof. F. A. Homes. *Third Row:* Larry Mitich, Floyd Tetreault, Prof. Ted Butler, Glenn Roehrkasse, Elmer Rerucha.

Left to Right, Row I: Bob Waggoner, Bill Welty, Larry Mitich, Guy Brock, J. Clay, Dean H. Benn, Frank Knittle, Eugene Williams. *Row II*: Frank Rauzi, Marvin Shoop, Glen Roehrkasse, Laverne Powell, Lawrence Sutton, Kenneth St. Clair, Oakley Lamphere, Gerald Moravek. *Row III*: Jerry Dierks, Dale Federer, Allen Herold, Charles VerStraten, Donald Legg, Bill Brown, John Cameron, John Braunschweig.

ALPHA ZETA

Scholarship, character, leadership — these are the requisites for becoming a member of Alpha Zeta. This organization is a national agriculture honorary and only those students with top-flight grades can hope to wear the bib overalls with the letters A-Z stamped on them. The AZ's sponsor an annual student-faculty round-table, where problems of a high intellectual level are discussed. They also seek out the brightest Ag Freshman each year and present him with the highly coveted Alpha Zeta key. Alpha Zeta members are proud of their honorary organization, and who wouldn't be proud to belong to such an outstanding group ?

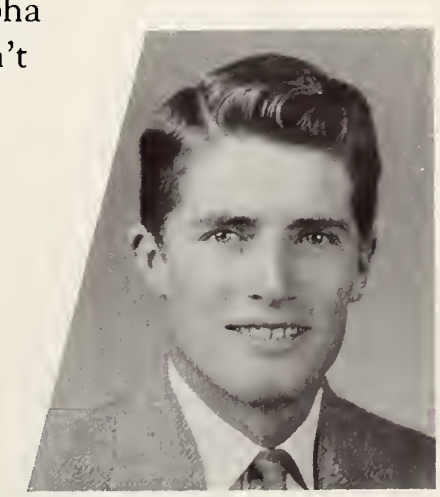

James Clay
President

Peggy Hitchcock
President

KAPPA DELTA PI

Kappa Delta Pi has held forth on the campus since 1926. This education honorary for Juniors and Seniors strives to promote a greater understanding of the teaching profession. Their standards are high — none but those with top grades may enter into the ranks of KDP. The two main activities which this group sponsors are an annual Christmas party and a banquet in May. Meetings are held regularly throughout the year, where problems pertinent to the profession are discussed by competent speakers.

Left to Right, Row I: Jesse Mae Halsted, Edith Watters, Jack Cantrell, Laurence Walker, Thais Jauss, Peggy Hitchcock, William Sullins, Barbara Scott. *Row II*: George Hollister, Clarice Whittenburg, Edna Beall, Joyce Bentsen, Donna Breeden, Bernadine Schunk, Mileva Maravich, Mary Helen Young, James Fossum. *Row III*: Shirley Fox, Andrea Malcolm, Charleen Baillie, Betty Brown, Margaret Murray, Mary Mortensen, Mary Aspaas, Ted Phelps, John Magnetti. *Row IV*: Peter Buonomo, Elizabeth Perlt, A. L. Keeney, Al Manchak, Don Wiese, Bill Kirby, Earl Wood, Carroll Rahm.

Left to Right, Row I: Mary McAuley, Betty Brettell, Jacquelene Witt, Thelma Steinhour, Barbara Hirsig, Patty Hunton, Evelyn Coope. *Row II*: Mary Ellen Christensen, Jean Rochford, Marilyn Mowry, Amie Floyd, Matsua Nakamura, Eunice Dalzell, Betty Brown, Nadine Thomas, Kathryn Reusser. *Row III*: Barbara Bourne, Sherry Martin, Marilyn McKeon, Viola Jones, Marilyn Morris, Mary Morrensen, Beverly Lamkin, Nancy Hunter. *Row IV*: Jacqueline Janssen, Ora Davis, Ann Mockler, Janice Lehan, Beverly Mayhew, Dorothy Cooper, June Wollenzien, Barbara Meike.

BIG SISTERS

Big Sisters is an organization of "Good Samaritans." The girls help bewildered freshman coeds find their way about the campus during the hubbub of freshman week. As additional first aid, the Big Sister Chairman resides in Hoyt Hall for six weeks to advise freshmen. The group also takes credit for one of the most outstanding get-togethers of the year — the Coed Ball. At this costume ball, prizes are awarded for the most humorous outfits. Members are chosen by the Dean of Women, after filing applications for membership in the spring.

Thelma Steinhour
Chairman

Chiyoko Tanaka
President

PHI GAMMA NU

"For Women Only"—and brainy ones—is the watchword of Phi Gamma Nu, national commerce honorary. The future secretaries meet twice monthly and hold an occasional party. Their other activities include helping with the Commerce Carnival, joining the men's honorary Alpha Kappa Psi in a spring banquet, and giving a chili supper for all women commerce majors. No indeed, Phi Gamma Nu is never shorthanded when it comes to activities. Head pencil-pusher is Chiyoko Tanaka; Barbara Coutts is treasurer, Jackie Willis is secretary, and Virgie Rizzi, pledge trainer.

Left to Right, Row I: Joan Stock, Eliz. Littlefield, Laura Summers, Chiyoko Tanaka, Barbara Coutts, Margaret Lovshe.
Row II: Lucille Roush, Loraine Pohler, Viola Jones, Virgil Rizzi, Marjorie Blackstone, Edna Beall, Lois Mottonen.

Left to Right, Row I: C. S. Clay, Minnie Strick, A. D. Craft, Alice Rice, W. L. Bunch. *Row II*: B. E. K. Alter, S. R. Smith, P. L. Steen, C. A. Cinnamon. *Row III*: J. K. Wood, S. W. Harding, Noel Hicks, Elis Strick. *Not Present*: V. J. Varineau, J. Weiss, C. Ruggles.

SIGMA PI SIGMA

Sigma Pi Sigma is a national physics honorary which was organized several years ago; however, the local chapter was founded in 1949. Since its recent arrival at Wyoming, the chapter has grown and developed to become a very active group. Regularly scheduled meetings are held when the young scientists discuss the various phenomena of mechanics, heat, electricity, light, sound, and the branches of the sciences devoted to the study of radiations. The group also throws some good chili suppers, picnics, and departmental socials.

Alba Kraft
President

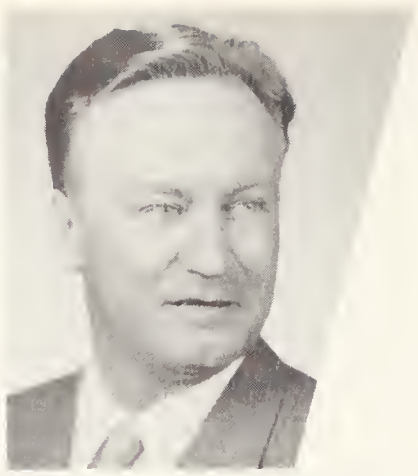

Angus McDonald
President

GAMMA SIGMA EPSILON

The fellows and girls who really know the inside scoop on "cat crackers" and isotopes are the members of Gamma Sigma Epsilon, chemistry honorary. Members of this select group are some of the brainiest people on the campus. In order to qualify for GSE, one must have at least a 1.65 average. The group holds meetings throughout the year with interesting speakers who are full-fledged members of the profession. They also sponsor a picnic every year.

Left to Right, Seated: Dean O'Day, A. J. McDonald, E. R. Schierz. *Standing*: Kenneth Nielsen, Ken Witzeling, Eugene David, Edgar Smith.

Left to Right, Row I: Don Nickel, Melville McCoy, John Magnetti, George Apostolos, James Fossum, Mr. Charles Thompson. *Row II*: Anthony Coscia, Edwin Hopka, Jim Callaway, R. S. Stefoin, Wally Willhard, William Roberts. *Row III*: Glenn Roehrkasse, Ronald Willis, Don Wulgart, James Kenagy, Calvin Magnusson, Carroll Rahm.

CHI GAMMA IOTA

Chi Gamma Iota is restricted to ex-GI's with the required scholastic average. As the WYO goes to press, it looks as if Chi Gamma may increase if the world conflict continues. The aim of the organization is to encourage the ex-servicemen to excel in their collegiate work.

PHI DELTA KAPPA

The Wyoming Beta Mu chapter of Phi Delta Kappa was installed on the campus in 1948. PDK is a national professional education fraternity open to all promising male education majors. Its standards are high, and its members can well be proud to belong to such an outstanding group.

Left to Right, Row I: E. H. Fitch, Maynard Bemis, James Fossum, Robert Hitch, Roman Verhaalen, Guy Franck, William Sullins, O. R. Hendrix. *Row II*: G. E. Hollister, L. A. Walker, Arthur H. Dugan, Benson Poirier, Russell Hammond, Leslie S. Crawford, Robert Thomsen, Charles H. Thompson. *Row III*: Clarence D. Jayne, Albert R. Elwell, Albert L. Keeney, Lyle L. Miller, John D. Alford, Jack Donnelly, Jack Cantrell, Orland Ward, C. C. Chase.

Jack Daly
President

IRON SKULL

Iron Skull is a Junior honorary fraternity of 42 members. These high-ranking students are chosen on the bases of scholarship, service, and leadership. They sponsor such outstanding social functions as the Homecoming sing, the Iron Skull Skid, and they play a part in selling tickets for the merchant's carnival. The organization consists of two representatives from each Campus social group. Since the Iron Skull's beginning in 1920, the group has made one major change. It was originally destined to be a men's organization, but now coeds make up a majority of its membership.

Left to Right, Row I: Beverly Pettibone, Mary McAuley, Mary Aspaas, Beverly McClintock, Geraldine Pence, Mary Mortensen, Colleen Finn, Beverly Pewtress. *Row II*: Thelma Steinhour, Margie Millhone, Chiyoko Tanaka, Emma Rae, Janet Lynch, Barbara Coutts, Rae Forman, Virgil Rizzi, Sally Hartwig, Winona Wagner. *Row III*: Ivan Million, Jack Daly, Warren Carlson, John Cooper, Gerald Holm, James Guschewsky, Charles Giurlando, William Gilbert, George Bower, Kenneth Lane.

Left to Right, Row I: Darrell Howarth, Robert Mason, James Storey, Pete Buonomo, Albert Manchak, Orland Ward. *Row II*: Dan DiDomenico, Joe Manchak, Robert Anderson, George Lemmons, Robert Thomsen. *Row III*: Bill Baker, Dewey McConnell, Bob Benson, Ev Lantz, Randy Watkins.

PHI EPSILON KAPPA

Phi Epsilon Kappa is a Professional Physical Education Fraternity. Its goals are to promote better companionship among its members and to stress the great importance of physical education. This group is a recently established honorary and welcomes within its folds only those P. E. students with high scholastic averages. Even though it is a young organization, it has made considerable growth and progress during the past few years. Under the able direction of Bob Mason, Pete Buonomo, Al Manchak, Darrell Howarth, and Bill Baker, it promises to continue growing and prospering.

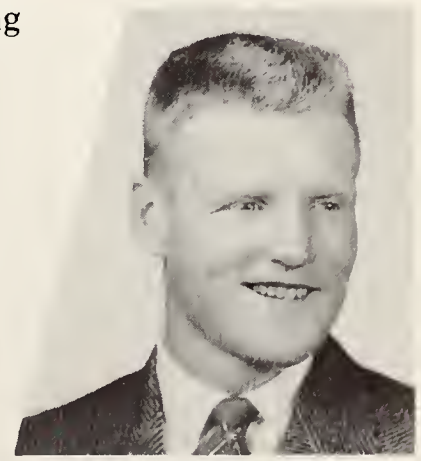

James Storey
President

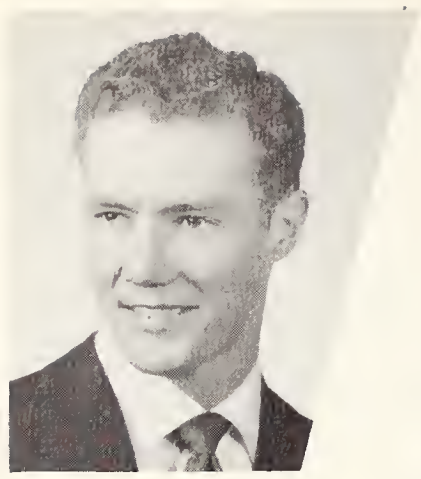

Tom Hannum
President

ALPHA EPSILON DELTA

The purposes of Alpha Epsilon Delta, national pre-med honorary fraternity, are twofold. The ultimate goal of the group is to advance scholarship and understanding in pre-medicine; secondly, to advance interest for those who aspire to medical school. Pre-med and medical school students from every state in the country send representatives to the national convention held every two years. The convention will be held this year at the University of Alabama and Wyoming is to be represented. The group sponsors National Health Week on the campus during spring quarter, and also the "Cadaver Crawl" in March. This sounds ominous — perhaps Shakespeare had it in mind when he warned, "Beware the Ides of March"! Tom Hannum is Prexy.

Left to Right, Row I: Bryce Reeve, Walter Reckling, Dr. L. Floyd Clarke, Tom Hannum, Marco Labudovich. *Row II*: Katja Mitchell, Bernard Collopy, Donald Mahnke, Gorton Wood. *Row III*: Burt Stockhouse, James Landers, Wayne Holaway, Courtenay Headland, Jerald Dukes.

Left to Right, Row I: Joe McGowan, Wanda Daley, Helen Kavalok, Mary Breslin, Bonnie Davis, Gerd Holborn. *Row II*: Betty Brown, Geraldine Johnson, Carl Kubo, Bounce Carlson, Jerry Holm. *Row III*: Don Thompson, Jack Heyneman, Howard Charles, Russ Patterson, Bill Hamilton.

PI DELTA EPSILON

Pi Delta Epsilon, following the code of intellectual honesty, freedom of thought, development of leadership, realization of the importance of the college, accuracy, good taste, and consideration of the reader, is a national honorary journalism fraternity. It's responsible for the Gridiron Banquet, Inkslinger's Ball, and popularity contests that help fill the social calendar every year. The internal function of the fraternity is the attempt to solve problems concerning campus publications. This group also tries to bring to the surface any major campus situations that require collective action for their solution and dissolution.

Mary Breslin
President

John Watts
President

PHI EPSILON PHI

Phi Epsilon Phi is the honorary service organization for sophomore men. These Cheer Boys of Wyoming are chosen on the basis of scholarship and leadership. Their group consists of two representatives from each Greek and Independent group on the campus. The group sponsors a sweater dance each January and crowns the Phi Ep queen. Money received from ticket sales is used to take the queen to one of the Denver University-Wyoming basketball games in Denver. John Watts is President of the pep fraternity; Don Bender, Vice Prexy; Fred Steinhour, Secretary; and Don Joder, Social Chairman.

Left to Right, Row I: Rudy Juvan, Fred Steinhour, Don Bender, John Watts, Don Joder, Robert Buffert. *Row II*: Jack Harrison, Merlin Cooney, Fred Groth, Andy Tagliavore, Harold Mileski, Merl Palmer. *Row III*: Tom Cassidy, Art Rue, Jack Cramer, Joe Lee, Ken Blair, Robert Burnett, Karl Moedl.

Left to Right, Row I: Dale Federer, Bob Mason, Vernon Gale, Carl Sandstrom, George Kelly, Doug Reeves, Chuck Giurlando. *Row II*: Wayne Blackman, Darwin Dunn, Royal McMullen, Al Manchak, Don Stine, Bill Welty, Bruce Badley. *Row III*: R. C. Schafer, John Melton, Dick Dohan, Sam Incontro, Chuck Behney, Dan Holub, Vaughn Hilpp. *Row IV*: Bob Schildgen, Bill Baker, Bob Harp, Mickey Dunn, Bob Blessing, Seymour Lindenbaum, Dewey McConnel.

"W" CLUB

These are the "he-men" of the campus. Through rigid training and hard work, the fellows get letters signifying outstanding ability in major sports. They have what it takes to create champs at Wyoming.

PSI CHI

"Ethical Standards in Psychology" is the subject being discussed this year by Psi Chi, national psychology honorary. Frank Rolich is president of the group which meets monthly.

Left to Right, Row I: H. B. McFadden, Pat Dinneen, Frank Rolich, Dr. Lillian Portenier, Connie Nelson. *Row II*: Jean Brown, Dorothy Balcom, Margie Millhone, Lucille Lappala. *Row III*: Lowell Wiese, Jack Daly, Howard Nyberg, Pat Janssen, LeRoy Train.

Donna Zell Willis
President

THETA ALPHA PHI

While the TAP's are usually to be found in front of the footlights, they are also to be found backstage in full force, helping with every student performance. This year the group added one-act plays to their usual list of activities. Twice yearly students outstanding in dramatics are initiated, and regular meetings are held. Awards are presented in the spring to the best actor and actress, the best supporting actor and actress, best technician, and the actor who has made the most improvement. President of the organization is Donna Zell Willis.

Left to Right, Row I: Thais Jauss, Donna Zell Willis, Charles Parker. *Row II:* Neva Gail Locken, Janet Lynch, Sally Hartwig, Jack Utzinger. *Row III:* Ethelyn Kingham, Bill Thompson, Joyce Petersen, Patricia Hunton.

Left to Right, Row I: Donna Fuerst, Winona Wagner, Aleen Morck, Beverly Pewtress, Joan Fautin. *Row II*: Marjorie Brandner, Mary Chenchar, Audrey Lowe, Beverly Black. *Row III*: Dorothy Lindstrom, Ruth Ellis, Lois Willard, Pat Scully.

ALPHA DELTA THETA

Wielders of the flask and test tube were organized on this campus only last spring. The group is an honorary, requiring a 2.5 average for membership. Besides meeting every other Tuesday to hear speakers and hold discussions concerning medical technology, they have had a Founders' Day banquet and sold Christmas cards this year. President is Aleen Morck; Winona Wagner, vice president; Donna Fuerst, secretary; Lois Willard, treasurer, and Beverly Pewtress, historian.

Aleen Morck
President

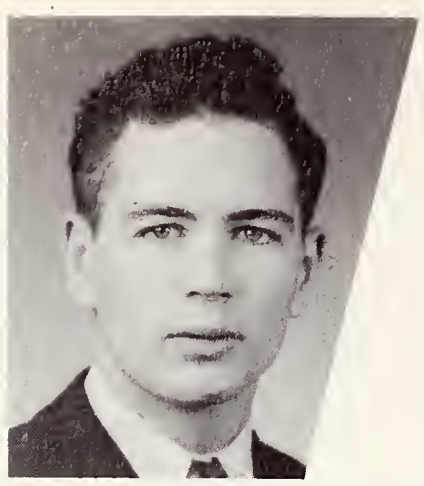

Guy D. Peverley
President

SIGMA TAU

You have undoubtedly noticed the pyramid lettered ST, in front of the Engineering Building? That, dear reader, is the symbol of Sigma Tau, national engineering honorary, which includes the top third of all engineering students. Their purpose is to recognize scholastic ability and to promote better engineering education, which goals are furthered by presenting an award to the outstanding freshman in Engineering each spring. The group pursues the lighter side of life through a banquet held Winter Quarter and a spring picnic, at which students challenge faculty members to a baseball game. Guy Peverley heads the brain trust, Ken Creek is vice president, Ed Hopka, secretary, and Ron Brownell, treasurer.

Left to Right, Row I: Ronald Brownell, Kenneth Creek, LeRoy Busa, Edwin Hopka, Guy Peverley, E. J. Lindahl, Bill Broseghini, R. O. Trueblood, Robert Grant, Don MacDonald. *Row II*: Rudolph Stefoin, John Hill, Miles Dustin, Bill Gilbert, Lesley Reed, John Donnell, Thomas Tehan, Chuck Frederick, Richard Kingham, Vernon Stephens. *Row III*: Wally Willhard, Jim Callaway, Wm. Glass, Fred Clements, Delbert Robinson, Edward Reasoner, Bill Sikora, James Wise, Donald Lamb, Geo. Toland. *Row IV*: A. J. McDonald, Calvin Magnusson, Dick Rausch, Dale Albert, Kenneth Taylor, Vernon Connor, James Boland, Robert Rittenour, Harry Sager, George Willson, Martin Moss.

Sigma Tau finding a straight line from the new Ag building to Knight Hall.

Sigma Tau pledges for 1951 . . . busy with pledge duties.

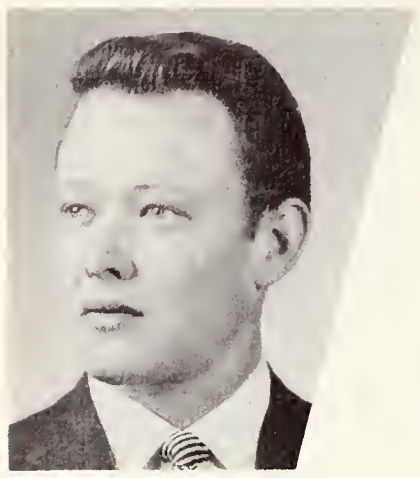

Byron Hipps
President

PHI DELTA CHI

This pharmacy honorary is so exclusive that women are not allowed to bring their mortars and pestles and tag along. Only Phi Delta Chi's themselves are allowed as speakers at the meetings which are held every other Wednesday. The pill-rollers hold banquets once per quarter, with representatives of drug companies as guest speakers. Pledging is held each quarter for outstanding students in the College of Pharmacy. Byron Hipps hold forth as prescription prexy.

Left to Right, Row I: Walter Scott, Byron Hipps, Prof. Long, Dean W. O'Day, Prof. Raymond Kahl, Charles Vaughan, J. D. Brice. *Row II*: Ernest Celebre, Laurens Walrath, James Johnson, Garth Hansen, H. Mager, Eugene David, Gerald Peterson. *Row III*: John McCarthy, Andrew McFarland, George Jennings, Bill Fraser, Raymond Spellacy, Joe Toland, Clyde Jones, Kenneth Witzeling. *Row IV*: Donald Taber, Marvin Peterson, John Roche, Kenneth Nielsen, Ralph Shafer, Roy Teply, Kenneth Parpart.

Left to Right, Row I: Barbara Bourne, Leah Ribble, Betty Brettell, Nancy Hunter, Mary Mortensen, Lois Harris, Lois Dickson, Barbara Hirsig, Marjorie Blackstone. *Row II*: Pansy Stout, Patte Hageman, Phyllis Mortensen, Kathryn Reusser, Matsua Nakamura, Midori Ono, Joan Lund. *Row III*: Ann McFarlane, Stella Porter, Debrah Vicars, Ernestine Schierz, Marilyn Morris, Frances Snocker, Patricia Scully. *Row IV*: Joyce Petersen, Jacqueline Janssen, Dorothy Cooper, Vivian Gardner, Betty Pebbles, Joy McCaffrey, Beverly Julian.

SPURS

"S for service, P for pep, U for unity, R for rep!" is the cheer heard when members of the Sophomore women's honorary are chosen in the spring. The Spurs are always thought of first when aid is needed for a campus project, and they are always at hand. They help with freshmen orientation, decorate the goal posts at football games, sponsor a sweater dance, and perform a multitude of other services. The 1950 national convention was held on the Laramie campus. President of the group is Nancy Hunter; vice president, Lois Harris; Betty Brettell, secretary; and Marge Blackstone, treasurer. Mary Mortensen is junior advisor.

Nancy Hunter
President

Barbara Reeve
President

PHI UPSILON OMICRON

Looking for a wife, fellas? The Phi U's have what it takes, for they compose the top ten per cent of the Home Ec. students. Nor do these gals lack an eye for business. They sell high altitude cook books as their chief money-making project all year long. Every other Wednesday the prospective homemakers congregate to discuss recipes and patterns. They also observe Founders' Day on February 9 with a banquet, and send a delegate to the national convention. Barbara Reeve is head Phi U., Charlotte Williamson is vice president, and May Wuthier is secretary.

Left to Right, Row I: Mae Wuthier, Barbara Reeve, Charlotte Williamson. *Row II:* Donna Zell Willis, Rosemary Schilt, Emma Rae, Mary McAuley. *Row III:* Donna McArthur, Janet Lynch, Rae Forman, Fern Lupher, Patricia Sutton.

ORGANIZATIONS

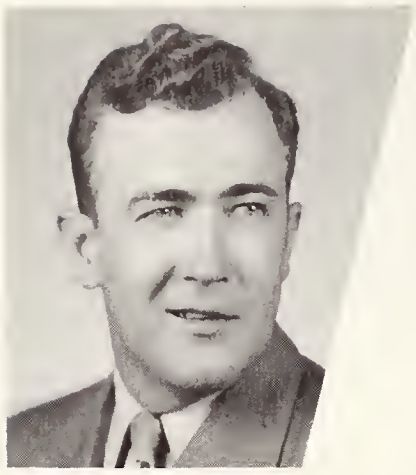

Russ Patterson
President

FOURTH ESTATE

The word goes 'round that journalists are a trifle tetched, and members of Fourth Estate congregate at intervals to prove it. The organization is open to all journalism students, and meets to discuss timely topics in the news world. Or, more often, just to shoot the breeze. One of the group's most outstanding activities of the year was an election night party in November, awaiting returns over a teletype and a cup of hot coffee. They are under the enthusiastic sponsorship of Wallace Biggs. Russ Patterson is president, Jack Hooten, vice pres., and Carl Kubo, secretary-treas.

Left to Right, Row I: Don Thompson, John Buchan, Russ Patterson, Carl Kubo. *Row II*: Phyllis Mortensen, Daphne Ward, Sue Kraemer, Clare Kazmerchak. *Row III*: Wallace Biggs, Bill Hamilton, Phyllis Benson, Joe McGowan, Gerd Holborn.

Left to Right, Row I: Britt Poteet, Don MacDonald, Jo Gotchall, Dean Hugh Neal, Jim Economou. *Row II*: Bob Blessing, Glen Bratzler, Dave Legan, Leonard Brown.

AGRICULTURAL ENGINEERS

If the University of Wyoming continues its building program, it will require a whole flock of new architectural engineers to plan the structures. That is what this organization has in mind when it meets regularly to hear speakers in the profession, see movies, and discuss the latest angles in dormitories. The word from the top floor of the Engineering Building is that these young men will be accomplishing great things before long. Don MacDonald is top guy in the club.

Don MacDonald
President

Walt Urbigkit
President

Pat Dinneen
Vice-President

STUDENT SENATE

Wyoming University has twenty-four Senators — student, that is. These, with the Student Body President and Student Manager, compose the governing body of student activities. New students become aware of the group's existence soon after arrival, when they are invited to the Freshman Steak Fry by the Senate. The group also brought Skinnay Ennis's band to the campus this fall. Their more serious duties concern administering the student activity fund, which sponsors stock judging teams, debate, women's athletics, and the rodeo. All student activities are kept under close surveillance by the group and its ten sub-committees in meetings held every other Thursday. And before we forget, the Senate is also, according to Pres. Walt Urbigkit, "the proud possessor of 'Cowboy Joe.' "

Left to Right, Row I: Kirk Fraser, Nan Vicars, Tom Hannum, Pat Dinneen, Carrol Daniels, Ken Cyrus, Tom Whitley. *Row II*: Tom Trowbridge, Keith Anderson, Laverne Powell, Pat Janssen, Theo Vozakis, Betty Wolfe. *Row III*: Elliott Knoll, Leonard Georges, Don Babbitt, Ray Nelson, Al Vandenburg, Bill Brown, Jack Cantrell, Fred Clements.

Left to Right, Row I: Jack Cantrell, Don Babbitt, Theo Vozakis, Laverne Powell. *Row II:* H. D. Thomas, L. G. Meeboer, Walt Miller.

STUDENT UNION COMMITTEE

This committee, with student and faculty representatives, serves to advise the Director of the Student Union and to establish matters of policy.

STUDENT SENATE FINANCE COMMITTEE

It is debatable whether this committee is more like the Democratic or Republican party — do they spend too much money, or don't they spend enough?

Left to Right, Row I: Harold L. VanBlair, Bill Brown, Walter E. Daniels. *Row II:* Tom Whitley, Ken Cyrus, Al Vandenberg, Ray Nelson. *Not Present:* Miriam Pietala.

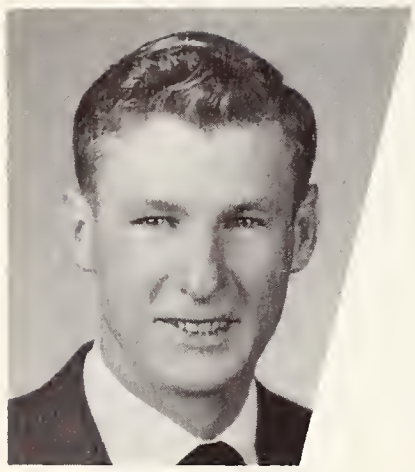

Al Vandenberg
President

ENGINEERING COUNCIL

More Engineers than you can shake a stick at are represented by this group, which coordinates activities of the Mechanical, Civil, Electrical, and Architectural Engineers. No railroad engineers, though. They sponsor the Engineers' Ball, Open House, and a spring picnic. An innovation this year is the choice, by the Council, of the Engineers' Queen from among the three finalists, formerly done by popular vote. Al Vandenberg is chairman of the Council.

Left to Right, Row I: Fred Clements, Rudolph Stefoin, Prof. G. B. Mullens, Al Vandenberg, Preston Creel. *Row II*: Carrol Daniels, Keith Andersen, Clifford Marshall, Robert Grant, Don MacDonald, Wallace Willhard.

Left to Right, Row I: V. O. Long, R. S. Okamoto, J. Callaway, R. K. Beach, W. M. Mallory, R. S. Stefoin, Wally Willhard. *Row II*: R. Kane, R. Brownell, E. L. Hopka, R. O. Trueblood, J. N. Stipe, J. W. Richards, R. R. Baker. *Row III*: D. Wincovitch, R. B. Steinacker, W. E. Glass, B. L. Broseghini, D. L. Leonard, S. Todd, R. A. White.

A. I. E. E. – I. R. E.

That brilliantly lit "W" above the door of the Engineering Building is, appropriately enough, one of the many projects of the American Society of Electrical Engineers. A. I. E. E., which is open to all students working toward a degree in electrical engineering, was joined last year by the Institute of Radio Engineers. The groups meet every other week to study their profession, besides cooperating with the Engineers' Ball and Open House. They also sent a fine delegation to the conference at Lincoln, Nebraska this spring to compete with other branches of the organization. Chairman is Rudolph Stefoin; Robert Okamoto, A.I.E.E. secretary; Wallace Willhard, I.R.E. secretary, and John Richards, program chairman.

Rudolph Stefoin
President

Allan Kurtz
President

A. S. C. E.

Field trips are prominent among the activities of these budding civil engineers. This year they have visited the regional office of the U. S. Bureau of Reclamation at Denver, and visited various Reclamation projects in the vicinity of Laramie. The group is a student chapter of the American Society of Civil Engineers, and meets every three weeks for movies or speakers in their field. Allan Kurtz heads the organization, with Bob Grant as vice president and Al Vandenberg, secretary.

Left to Right, Row I: Prof. N. D. Morgan, J. C. Wise, R. Pollitz, M. Hodges, R. Sinclair, G. Bratzler, D. Murray. *Row II*: M. Moss, R. Grant, A. Vandenberg, A. Kurtz, J. Tanaka, D. Wright, J. Storey, M. Harokopis, D. MacDonald, D. Legan, G. Chocas. *Row III*: R. Schroll, W. Dunn, L. Nelson, A. Morrison, M. Carter, I. Gutierrez-Reyes, E. Sutton, C. Gregory, G. Manelis, R. Schooler. *Row IV*: A. Dale, G. Hackleman, R. Beck, J. Trimmer, C. Perkins, C. Huntzinger, O. Sikora, C. Peterson, J. Donnell. *Row V*: L. Busa, M. Urban, T. Burnes, G. Toland, M. Namtvedt, A. Steven, T. Tehan, P. Bert. *Row VI*: F. Stray, J. Economou, W. Ponder, A. Foreman, K. Taylor, V. Cusack, C. Howard, D. Lamb, H. Sager, L. Brown, G. Willson.

Left to Right, Row I: Bob Moseley, Ray Weber, Richard Kirchhefer, Velna Champ, Bob Kaufmann, Kathleen Hall, Mary Ann Read, Dorothy Lindstrom, Dorothy Cooper. *Row II*: Phyllis Benson, Bob Yeil, Shirley Wright, R. Jorgensen, Jr., Mary Kennah, LaVonne Henderson, Janiel Sherard, Joan Johnson, Diane Bechtel, Martha Graham. *Row III*: Bob Bates, Shirley Keldsen, Dan Stallings, Frank Belecky, Allen Caldwell, Pug Jorgensen, Dedie Pence, Gene Cobb.

RODEO CLUB

The WYO staff has it from a reliable source (namely the President of the aforementioned group) that the Rodeo Club sponsors the best rodeo east of the Laramie River. Besides this major event, the Club also sponsors a small rodeo on the campus at the time of the Square Dance Festival, held at the university early in the fall quarter. The club sends two delegates to the National Collegiate Rodeo Convention each year. Jerry Whitfield is President of the Rodeo Club; Pug Jorgensen, Veep; Velma Champ, Secretary; Mary Ann Read, Treasurer; and Kathleen Hall and Bob Kaufmann are publicity directors.

Jim Roush
President

Pat Janssen
President

A. W. S.

The Associated Women Students are self-governing in the truest sense of the word. Elected representatives of every group on the campus make up the A W S Council, which establishes standards and regulations for women students. The group also takes responsibility for guiding freshman girls about the campus and letting them know about the aforementioned regulations. Among their other activities are supervising the Co-Ed Ball and bringing such speakers as Emily Kimbrough for AWS assemblies. President Pat Janssen keeps a keen eye on the multitude of details involved.

Left to Right, Row I: Janet Lynch, Margaret Murray, Fern Lupher, Pat Janssen, Rosemary Schilt, Nancy Edwards. *Row II:* Joan Smith, Amie Floyd, Donna MacArthur, Mary McAuley, Ruth Irvin, Neva Vicars. *Row III:* Marilyn McKeon, Beatrice Taylor, Geraldine Pence, Sally Brooder, Pam Peeks, Mary Mortensen, Thelma Steinhour.

Left to Right, Row I: Donald Legg, Betty Brettel, Mary Berry, Bob Waggoner, Barbara Meike, Mary Ann Berg, Donald Odegard, Mary McAuley. *Row II*: Marilyn Mowry, Mary Lewis, Lois Covey, Dorothy Lindstrom, Peter Cohen, Barbara Burnside, Joyce Thomson, Norma Strom, Beverly Julian. *Row III*: Charles VerStraten, Donald Bath, Harry Jukes, Bertha VerStraten, Merle Palmer, Phyllis Jesse, Ed Smith.

COLLEGIATE 4-H CLUB

The green four-leaf clover will always mean something special to this group, for they have followed 4-H since their gradeschool days. The aim of Collegiate 4-H is to strive to master homemaking and agriculture. They also aim at service by helping with the State Fair and with Home and Ranch Week at the University. Most of the members help with 4-H groups in their communities during the summer. Bob Waggoner is President; Betty Brettel and Don Legg, Vice-presidents; Don Odegard, Treasurer; and Mary Berry, Secretary.

Bob Waggoner
President

Left to Right, Row I: Charles Giurlando, Preston Creel, Cliff Marshall, Mr. Keith Rhodes, Mr. Harold Fry, Carrol Daniels, Fred Clements, Albert Rittenour, Dick Rausch, Clarence Leeburg. *Row II*: Bill Gilbert, Miles Dustin, Keith Anderson, Louie Shifrar, Ray Huenefeld, Leslie Reed, Joe Taylor, Kenneth Somers, Marvin Davis. *Row III*: Donald Cottle, Frank Voler, Thomas Watkins, Floyd Danielson, Vernon Stephens, Frank Krek, Leslie Browne, Clayton Sivertsen, Edwin Kirk. *Row IV*: Lawrence LeBeau, Frank Mehle, Lee Briggs, Calvin Magnusson, T. H. Mueller, Milton Jones, John Butcher, Charles Pugh, Bill Breslin, Lloyd Beltz.

A. S. M. E.

The American Society of Mechanical Engineers unfolds many problems in its field through discussion and research in present situations and problems.

INTERNATIONAL RELATIONS CLUB

Striving to meet new frontiers in the understanding of international relations, cooperation, and preservation of world peace, this organization meets and exchanges ideas concerning international activities.

Left to Right, Row I:Raymond Lucore, Alberta St. Clair, Eleanor Hughes, Bob Bunten, R. L. Shupe, Jack Hooten. *Row II*: Mary Trupp, Annette Grote, Lucille Roush, Ingeborg Best, Elizabeth Schwering, Jean Gillespie, Betty Dew.

Left to Right: Frances Tetreault, Gladys Freeman, Wilma Dando, Mrs. Margaret Mains.

DANCE GROUP

Directed by Margaret Mains, the dance group hopes to create lasting interest in modern dance through public appearances and assembly programs. An extensive tour of Wyoming towns gained statewide publicity for the group this fall, and it is easy to see that the girls are keeping in "fine shape" through the execution of intricate whirls, twirls, and flip-flops.

Left to Right, Row I: Evelyn Tobin, Theo Vozakis, Carol Wirig, Wilma Dando, Lindy Lou Storey. *Row II*: Mrs. Margaret Mains, Annette Moore, Addy Snively, Carolyn Hollister, Mildred Payne, Joan Lund. *Row III*: Gladys Freeman, Margie Millhone, Lois Willard, Janet Rutschman, Carol Peterson, Jere Stevens, Frances Tetreault.

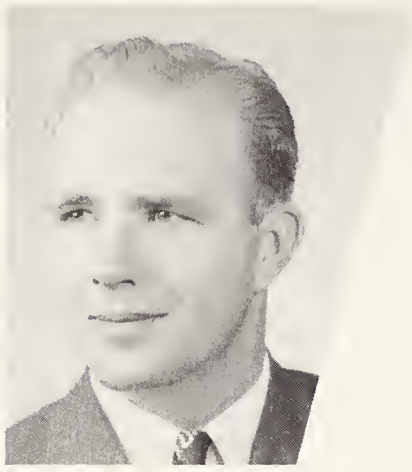

Harry L. Harris
President

POTTER LAW CLUB

Did Margaret Mains kill her husband or didn't she? The Potter Lawyers' Shenannigan of the Year was so realistically staged and publicized that some people are not sure to this day that it was all a practice trial for the law students. The group is also quite active in Homecoming events. It handles the election of the Queen, crowns the Queen, escorts the Queen, takes the Queen on a tour of the state, and fights with the Engineers over custody of the Queen. Charles N. Potter, Wyoming Supreme Court member and jurist, might turn over in his grave at the high-jinx pulled by his namesakes. Club Chancellor is Harry Harris; Vice-Chancellor, Wally DeLong; and Secretary, Bruce Badley.

Left to Right, Row I: Addison Winter, Prof. George Rudolph, Mrs. Helen Hubbell, Dean R. R. Hamilton, Prof. John O. Rames, Harry Harris. *Row II:* Robert Costin, Herbert Rovner, Cecil Hughes, Toshiro Suyematsu, Thomas Whitley, David Scott, Richard Rosenberry. *Row III:* William Jones, Paul Liamos, Richard Dalton, Harry Leimback, Vincent Ross, John Goodrich, Henry Jones, R. A. Ditzler.

Left to Right, Row I: Robert Pender, Mrs. Helen Hubbell, *Secretary*; Dean R. R. Hamilton, Dudley D. Miles. *Row II*: Bruce Shelden, Wm. White, Wm. G. Walton, Duane Strayer, George Apostolos. *Row III*: Franklin Rolich, Norbert Metzger, Kenneth Chetwood, Robert LaFollette, Howard Dickinson.

Left to Right, Row I: Wallace Delong, Neil McLean, Robert Sturges, Dean R. R. Hamilton, Howard Willson, Jack Nicholas. *Row II*: Donald Collins, Walter Scott, Taylor Belt, Oscar Hall, John Henderson, Jr., Paul Tobin. *Row III*: Gerald Spence, Walter Ames, Stan Mestel, Bruce Badley, Bob Bath, William Thatch.

Dick Pollitz
President

OUTING CLUB

"Oh, we haven't had any casualties so far this year. There were several sprained ankles on the last ski trip." Yes, indeed, the Outing Club is as rugged as its name implies. Climbing at Happy Jack, hiking, and holding steak fries in the snow complete its schedule of events. The members also enjoy such leisurely pursuits as square dancing after a day's skiing. The club sponsors the popular all-school Snow Ball during Winter quarter. Head Outdoor Man is Dick Pollitz; Vice-president, Walt Stickler; and Secretary-Treasurer, Laura Wenger.

Left to Right, Row I: Ernest Simpson, Lynn Davis, Laura Wenger, Walter Sticker, Dick DeLand, John Lund, Kent Christensen, Dee Fielding. *Row II*: Nancy Staats, Fern Lupher, Isabel Kennah, Virginia Calmes, Jackie Wilson, Patsy Sutton, N. Massey, Doris Slagowski, Roseanne Schneider, Blanche Cole. *Row III*: Ray Sloan, Carlos Rodriquez, Tom Miller, Bob Wilson, Dale Monahan, Winona Wagner, Noel Bivens, Tex Cooper, Jack Underhill.

Just waiting for a lift at Libby Creek Ski Run.

Those are mighty big snowflakes.

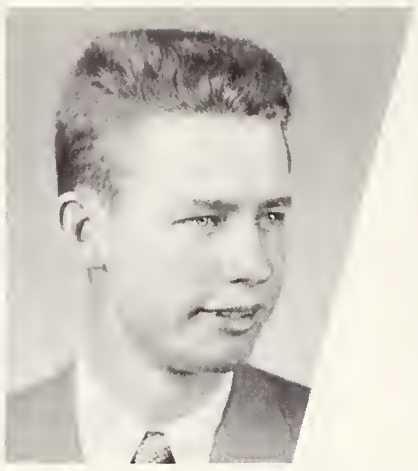

Ted Baker
President

WILDLIFE CONSERVATION CLUB

The name might imply that members of the Wildlife Conservation Club are those students interested in perpetuating parties, but they are not. They are the majors in the professional curriculum of wildlife management, a fertile field in Wyoming. Since its organization in 1946 the club has had as its aim the promotion of interest in the field. As an outside project, they sponsor a turkey shoot in the fall and a fly and bait casting contest in the spring. President and head conservative is Ted Baker.

Left to Right, Row I: LeRoy Stewart, Tom Meekin, Merryll Bailey, Ray Porter, John Freytag, Ted Baker. *Row II*: George Kostal, Fred Williams, Robert Millis, Jack Doyle, James Cayner. *Row III*: George Baxter, Jim June, Charles Viox, C. Z. Eddy, Melvin Nehring, R. W. Fautin.

Left to Right, Row I: J. Gill, V. Graaf, B. Bell, S. Jones, B. Bryant, B. Miracle, J. Yost, L. Seaman, M. Dierks. *Row II*: P. McLeod, D. Crowder, B. Black, R. Wall, M. Wiberg, B. Fisher, M. McCarthy, P. Wolaver, R. Lowham. *Row III*: S. Feltner, J. Brungard, N. Randolph, B. Bundy, J. Sherard, L. Covey, K. Jorgensen, B. Enos, E. Wood, L. Bower. *Row IV*: G. Vickery, M. Barbour, B. Morss, M. VanDrew, S. Gieck, B. Zuck, J. Ball, D. Palmer, J. Thompson, N. Seeburg. *Row V*: B. Snider, V. Vance, G. Baker, B. Dunn, D. Marburger, F. Penn, D. Wilkins, D. Clodius, M. Christensen, J. Heckart.

HOYT HALL

Have you ever had water thrown at you through a transom, or come in at 1:00 a.m. to find your room stacked? If not, you've never lived at Hoyt Hall, home of 150 blooming freshman coeds. Any remaining high spirits are worked off giving parties and working out for intramural sports. Sally Brooder is House President of the lively dorm.

Left to Right, Row I: S. Bristow, D. Stallbaum, D. Downey, P. Graham, R. Ellis, J. Sedgwick, B. Breeding, M. Allson, V. DeVier, D. Stump. *Row II*: M. Rochford, B. Mill, M. Wiley, A. Korrell, L. Johnson, L. Millward, B. Bobbitt, B. Dew, D. Bechtel, M. Waymire, M. Bradner, L. Welch, D. Carroll. *Row III*: B. Lurin, B. Smith, J. Gilbertson, D. Nickelson, S. Hand, C. Fagnant, J. Cloos, S. Adsit, M. Berg, N. Avis, J. Schick, L. Hendersen. *Row IV*: V. Gardner, L. Gardner, C. Riedl, N. Nelson, M. Freeman, E. Ostling, J. Edwards, M. Chilton, G. Jackson, D. Wilde, M. Nicholson, M. Shidler, B. Loomis. *Row V*: N. Gardner, N. Ring, J. Partridge, B. VerStratten, P. Taylor, S. Brooder, J. Jones, J. McDermet, W. Conn N. Bailly, K. Jons, B. Sheldon, P. Reeves.

Donna McArthur
President

KNIGHT HALL

Just south of Prexy's Pasture, a hop, skip, and jump from the Union, a slightly longer hop from the L. A. building — is Knight Hall, ideally situated for the 130 girls who reside there. And for the boys who stream through its office and gracious lounge. Knight functions as any other organized group on the campus, with queen candidates, Spur, and Iron Skull representatives. This year its candidate, Mary Lou Lessinger, was elected Homecoming Queen, and the girls also won the Independents' trophy in the Homecoming Sing. Much to the chagrin of certain other groups, Knight Hall traditionally walks off with honors in the intramurals, too. Donna MacArthur serves as House President for the lively coeds.

Left to Right, Row I: R. A. Hill, W. Shaul, J. Bentsen, C. Baillie, M. McCulloch, D. Ward, M. Mleziva, J. Jones, C. Roberts. *Row II*: R. Doonan, K. Whitlock, L. Ribble, E. Lewis, P. Peeks, J. Tucker, B. Morgan, A. Cronin, C. Morton. *Row III*: R. Lindsey, M. Kennah, D. Slagowski, N. Massey, B. Stirling, J. Roberts, A. Sloan, S. Haverthier, D. Lindstrom, S. Baughn, I. Tinker. *Row IV*: B. Andrews, J. Vines, A. McFarlane, S. Wiker, I. Foote, H. Randolph, M. Willman, P. Benson, L. Haines-Monical, S. Sterling, S. Keldsen.

Carol Woods leads the one hundred thirty inhabitants of Knight Hall to First Place among the Independents at the Homecoming Sing.

Left to Right, Row I: D. Manning, E. Pentecost, A. Goodrich, R. Green, P. Winborne, R. Polka, H. Meeks, J. Martin, F. Curtiss, J. Lewis. *Row II*: S. Simmons, J. Drysdale, D. Moses, J. Poljanec, M. Mayland, C. Peterson, D. McArthur, R. Schneider, C. Barthell, K. Pape, V. Evans, P. Trimmer. *Row III*: B. Bloom, L. Dickson, M. Lessinger, J. Rutschman, W. Kivi, R. Becker, A. Erickson, C. Trusheim, L. McCoy, G. Matiba, V. Everling, M. Erwin. *Row IV*: N. Staats, B. Brake, M. Juvan, M. Aspaas, V. Pape, S. Thompson, D. Mathew, M. Waln, H. Susich, E. Perlt, D. Lacey, C. Kuntzman.

Marian Chiltan
President

INDEPENDENTS

The music and voices streaming from the Union ballroom on Monday evenings indicate the perpetuation of a fine old American tradition. These people are being Independent. All unaffiliated students are eligible to join the organization, which meets each Monday for its informal dances and movies. They also enter teams in the intramurals and carry on a very active social program in all ways. Sparkplugs of the group are President Marian Chiltan and Sponsor S. H. Harding.

Left to Right, Row I: Marian Chiltan, Birchall Bundy, Dorothy Crowder, Chiyoko Tanaka, Gerry Matiba, Joyce Thomson. *Row II*: Carole Trusheim, Helen Susich, Lois Welch, Lois Covey, Jean Gilbertson. *Row III*: Bob Bailey, Earl Chamberlain, Betty Smith, JoAnn Jones, Bob Bunren.

Left to Right, Row I: Beverly Julian, Louise Claar, Marion Marlatt, Betty Matkovich, Pat Miller, Matsua Nakamura. *Row II*: Patti Hageman, Alberta St. Clair, Evelyn McKiney, Jane Hall, Margaret Cain, Betty Brettell, Elizabeth Schwering. *Row III*: Rosella Mercer, Earlene Noller, Mary Berry, Gay Chase, Mary Sterrett, JoAnn Roulston, June Wollenzien, Joan Toucher, Jacque Janssen.

SOUTH WING

Ninety girls live in the new South Wing addition to Knight Hall. Naturally, the place is never dull. Besides having dorm parties, the residents have a special project this year; paying visits to Ivinson Memorial Home. At Christmas they serenaded the Home in a body. President Bea Taylor keeps close watch of her fellow coeds, aided by Marge Lovshe, Secretary; Patty Hageman, Treasurer; and Louise Claar, Vice-president.

Left to Right, Row I: Beatrice Taylor, Lois Miller, Midori Ono, Miriam Nauman, Phyllis Mortensen, Aleen Morck, Jacqueline Buchanan, Georgia Goldberg. *Row II*: Les Hill, Chiyoko Tanaka, Shirley Fox, Lydia Rinehart, Edna Beall, Evelyn Tobin, Lois Clark, Judy Pryde, Alice Baird. *Row III*: Norma Herbeck, Elaine Kochiras, Helena Marincic, Mary Lewis, Twila Stuhr, Karma Partridge, Betty Anderson, Francis Shreve, Jacquie Willis. *Row IV*: Margaret Lovshe, Allegra Anderson, Margaret Rawley, Ardith Johnson, Louise Boam, Vivian Clairmont, Mary Tripp, Bonnie Erickson, Lorraine Dykins, Ingeborg Best.

Marilyn Small
President

PHARMACY CLUB

The College of Pharmacy at Wyoming is only five years old, and one of its proudest achievements is having a junior branch of the American Pharmaceutical Society. This organization really pursues its subject, for one of its main activities is the sponsoring of a trip to the East during spring vacation for all its junior and senior members. This year's trek was to Chicago, where they visited leading pharmacitical houses and heard speakers in the field who gave them all the latest dope on the prescription business. Promoting National Pharmacy Week and entering a float in the Homecoming Parade helped keep them busy the remainder of the year. Marilyn Small is President.

Left to Right, Row I: Ken Witzeling, Marilyn Small, Roy Teply, Theodore King, Dr. D. W. O'Day, Ramona Parkinson, Andrew Long, Jack Roche, Byron Hipps. *Row II*: Kenneth Christoffersen, Dale Nelson, Jack Cramer, John McCarthy, Ernest Celebre, Elmer Bay, Sherry Martin, Dorothy Crowder, Phyllis McLeod. *Row III*: James Johnson, Joe Knors, Don Gabelson, Robert McGraw, George Jennings, Harry Mayor, Ralph Shafer, Joe Toland, Bill Hardy. *Row IV*: Alfred McNutt, Ed Small, Ivan Caudill, Fred Nicholas, Jack Kortz, Don Taber, Kenneth Neilson, Ronald Oberhaltzer, Burdette Forsch, Elroy Wirtz.

Left to Right, Row I: R. Schafer, L. Dickson, J. Cantrell, M. Hardee, W. Kirby, P. Jesse, D. Wilkins, A. Bylund. *Row II*: M. Rochford, J. Rucker, E. Friesen, C. Baillie, C. Barthell, B. Fitzsimonds, F. Snocker, D. Ayer. *Row III*: L. Lappala, R. Hill, A. Erickson, E. Hay, N. Edwards, E. Walters, A. Johnson, M. Mortensen. *Row IV*: I. Foote, M. Willman, M. Sterrett, A. Malcolm, Venita Pape, C. Trusheim, B. Anderson, V. Clairmont, J. Wollenzein. *Row V*: A. St. Clair, M. Wiley, B. Wolfe, M. Aspaas, V. Thomas, N. Herbeck, B. Pebbles, Nola Gardner, M. Tripp, B. Perlt.

RED PENCIL

Wyoming's thriving College of Education is well represented by Red Pencil, for all interested Education students. One of the group's finest and least known works is the triptych, or nativity scene, which graces the lawn by the library during the Christmas season. Under the guidance of President Bill Sullins, they are conducting a teacher recruiting program among high school seniors throughout the state as a special project this year.

Left to Right, Row I: Shirley Jones, Clarence Samford, Mary Sabin, Edna Beall, William Sullins, Laddie Kumelos, George Hollister. *Row II*: Lois Miller, Joyce Bentsen, Rosemae Doonan, Amy Floyd, Patti Hageman, Ruth Lowham, Midori Ono, Kathryn Whitlock, Marion Marlatt. *Row III*: William Johnson, Joe Urban, John Magnetti, Jean Vines, Margaret Murray, Marilyn Barbour, Shirley Fox. *Row IV*: Sidney Sanchez, Ted Phelps, Pat Doyle, Joe Kreuter, Dedie Tanner, Edwin McMillen, William Yannaccone, Lawrence Lofgren.

Guy Brock
President

AGRICULTURE CLUB

The eager look you note on these young men's faces is anticipation of the new Ag building. These are the men who will frequent it; these are the Ag majors. In the fall they hold forth in full force with the Little International, modeled after the livestock show of that name. While it is for the primary purpose of giving the youths experience in showing livestock, the whole student body enjoys the many other events. Exhibits, contests in hog-calling, chicken-catching, and riding the bucking barrel, are topped off by a succulent barbecue. The organization also sends livestock judging teams to contests throughout the nation. Guy Brock is Top Farm-Hand.

Another rider bites the straw after being defeated by the famous bucking drum at the Little International.

Left to Right, Row I: Elmer Rerucha, Jerome Doherty, Ed Wren, Dale Federer, Melvin Schneider, James Hoffman. *Row II*: Earl Chamberlain, James Scott, Allen Caldwell, Raymond Jorgensen, Robert Kaufmann, Orley Arthur. *Row III*: Donald Nickel, Carl Willford, Jack Zimmerer, Donald Knott, John Heyneman, Jim Davis.

Left to Right, Row I: Allen Herold, Gerald Moravek, Dave Fuller, Guy Brock, LaVerne Powell, C. R. Rhode, E. K. Faulkner, John M. Cameron. *Row II*: James Blackstone, Jr., Robert Sessa, Jr., Glen Roehrkrasse, Bill Brown, Thomas Trowbridge, Leslie Sonder, Robert Lyon, Jr., Oakley Lamphere. *Row III*: Ed Smith, Bob Waggoner, Charles VerStraten, Donald Legg, John K. Cameron, Larry Mitich, Lloyd Lacey, Dean Swan.

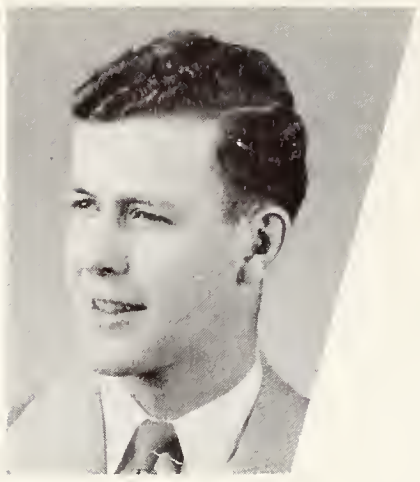

Bruce Shelden
President

S. C. R. O.

Two representatives from each religious group on the campus make up the Student Council of Religious Organizations. Purpose of the Council is to coordinate activities of its member clubs and to promote fellowship among them. These aims are furthered by the Student Religious Organizations banquet each quarter and by the sponsorship of Religious Emphasis Week. R. E. Week was under the direction of Nancy Hunter this year, and featured Dr. Eliot Porter. Bruce Shelden is President, Chester Hejde, Vice-President, Mary Jackson, Secretary, and Ronald Willis, Treasurer.

Left to Right, Row I: Mary Jockson, Bruce Shelden, Chester Hejde, Ronald Willis. *Row II*: Nancy Hunter, Carol Conger, Donn Muckey, Sally Sims, Donna Marburger.

Left to Right, Row I: N. D. Morgan, Eugene David, Dave Dunlap, Charles VerStraten. *Row II*: Beverly Black, Karhryn Whitlock, Nadine Schunter, Leah Ribble, Bertha VerStraten. *Row III*: Elna Larsen, John Nitz, James Kenagy, Kenneth L. Taylor.

CAMPUS CHRISTIAN FELLOWSHIP

The purpose of Inter-Varsity Christian Fellowship is to "create a fellowship in Christ, together with a spiritual edification of all members." The organization holds daily prayer meetings, Friday night Bible studies, Sunday evening song fests, and good-time parties. Charlie VerStraten is President of the group, Eugene David serves as Vice-President, and the Secretary-Treasurer is Virginia Dornan.

UNITED STUDENT FELLOWSHIP

Kent Mahlman heads this group, composed of students from the Evangelical and Reformed Churches and the Congregational Christian Churches.

Left to Right, Row I: Marguerite Schoen, Margaret Hesemann, Marian Benshoof. *Row II*: Rev. John McCormick, Kent Mahlman, Bruce Shelden.

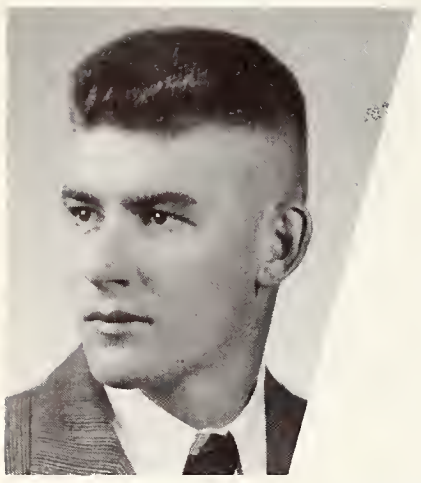

Bob Hall
President

CANTERBURY CLUB

As of this spring, the Canterbury Club has a new home in which to carry on its many activities. It provides a fitting background for such gracious customs as a "coffee hour" after church for friends and relatives, and Wednesday morning communion breakfast. One of the group's pet projects is under the direction of Missionary Chairman Jack Monteith. Each Sunday that the roads are passable, several of the members motor to Fox Park to conduct Sunday School and Church services. Presiding over the Canterbury House group is Bob Hall. Vice-President, Mary Jackson; Treasurer, Kathleen Hall; and Secretary, Marilyn Kean.

Left to Right, Row I: L. Dykins, E. Tobin, E. Wren, M. Kean, R. Hall, Rev. C. Walin, Chaplain, M. Jackson, J. Monteith, N. Hunter, K. Hall, J. Willis. *Row II:* P. Hunton, D. Renken, J. Lund, J. Rutschman, K. Sakurada, T. Vozakis, B. Shinmori, A. Goodrich, S. Rogan, E. Gross, D. Hilgert. *Row III:* M. Long M. Mowry, G. Atkinson, J. Kneedler, A. Bylund, F. Shreve, V. Doman, A. Traill, R. Waggener, C. Van Blair, G. Chase, B. Fitzsimonds. *Row IV:* W. Johnston, R. Thompson, C. Reynolds, B. McHenry, W. Hannifin, J. Hejde, C. Perkins, P. Hallowell, E. Kingham, D. Ayer, D. Schroeder, L. Roush. *Row V:* S. Andrew, G. Kellam, J. Maggard, P. Janssen, R. Melin, R. Baroody, M. Paine, H. Harris, D. Irvin, P. Irvin, W. Young, J. Janssen, A. Mockler.

Left to Right, Row I: Getty Matiba, Rosanne Schneider, Eleanor Hughes, Chuck Giutlando, Chuck Viox, Marge Lovshe, Bea Raylor, Helena Marincic, Louise McCoy. *Row II*: William Murphy, Carole Trusheim, Jenny Poljanec, Beverly Arkoosh, Pat McQuinn, Betty Enos, JoAnne Edwards, Leah Ross, Marilyn Freeman. *Row III*: James Vance, Janet Lynch, Orley Arthur, Harold Bull, Mark Cameron, Helen Susich, Merlin Cooney, Betty Matkovich, Norma Herbeck. *Row IV*: Donald Lotenzi, George Bull, Arthur Curtin, Jim Wagner, Tom Mekin, Jack Lanin, Vivian Clairmont, Patty Cuthbertson.

NEWMAN CLUB

The Newman Club, for students of Catholic affiliation, is one of the most active groups on the campus. On Friday nights the Parish Hall re-echoes the fun of their open houses, and the first Sunday of the month is marked by a communion breakfast. This year the chapter plays host to a Province convention, with delegates from schools in Colorado and Utah. They also participate in inter-province bowling tourneys. Highlights of this round of activity are formal initiation banquets in the fall and spring, and the formal Cardinal Ball. These events are all chronicled in the club's monthly newspaper, the Laramie Newmaneer. Charles Viox is President.

Charles Viox
President

Mary Lou Lessinger
President

ROGER WILLIAMS CLUB

One of the many fine religious groups on the campus is the Roger Williams Club, for students of Baptist affiliation. On Sunday evenings the members enjoy meetings at the Baptist Service Center, with supper, a social hour, and devotions. In the spring they hold a retreat to the mountains to plan the program for the coming year. Mary Lou Lessinger is President, Ken Taylor, Vice-President, and Pansy Stout, Secretary. Charlotte Williamson is Program Chairman.

Left to Right, Row I: Pansy Stout, Mary Lou Lessinger, Kenneth Taylor, Mrs. C. F. Barr, Donna Marburger. *Row II*: Katherine Folster, Betty Christy, Eugene David, Mary Mortensen, Charlotte Williamson. *Row III*: Calvin Magnusson, Lauren Christy, Stanley Glass, Richard Grothe, Fred Clements, Asa Brooks.

Left to Right, Row I: Birchall Bundy, Shirley Bristow, Donn Muckey, Betty Jo Laurin, Dale Federer, Miriam Nauman, Chester Hejde, Phyllis Mortensen, Margaret Cain. *Row II*: Geraldine Marrs, Marian Chilton, Dawn Wilde, Louise Boam, Jean Drysdale, Dorothea Stallbaum, Doris Downey, Mary McAuley, Frances Johnson, Diane Bechtel. *Row III*: Kathryn Cook, Frances Maser, Joe Teeter, Jody Burkhart, Betty Smith, JoAn Jones, Rev. Richard Halbert, Maudiebell Leavens, Beverly Albright. *Row IV*: Charles Conley, Virginia Keegan, Carl Welty, Edward H. Maser, Gilbert Ward, Preston Creel, Donald Harris, J. L. Henderson, Jr., Walter Leavens.

WESLEY FOUNDATION

That desolate, here-I-am-in-a-strange-place-and-all-alone feeling peculiar to freshmen is readily dissolved for students of Methodist faith. From the first, the Wesley Foundation welcomes them to its Sunday evening supper meetings and frequent parties. Good fellowship is the keynote of all these activities, as well as the fall quarter Freshman Banquet, Spring Banquet, and Spring Formal. Dale Federer is President of the Foundation; Miriam Nauman, Vice-President; Betty Jo Laurin, Sec.; and Chester Hejde, Treas.

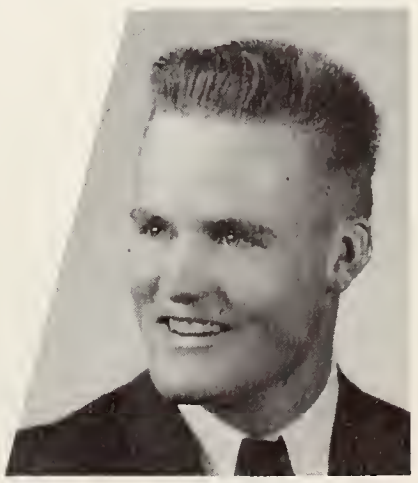

Dale Federer
President

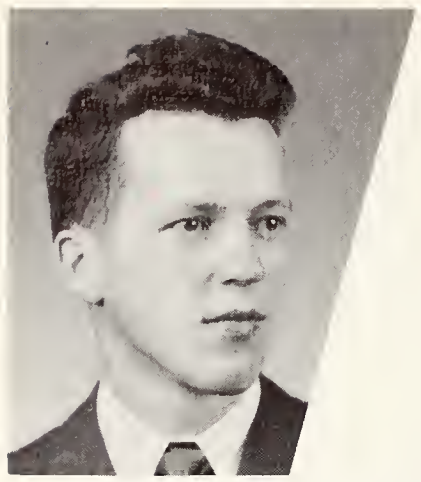

Bill Kirby
President

WESTMINSTER FOUNDATION

Westminster Foundation is an organization for young people of the Presbyterian faith. This group meets every Sunday afternoon to listen to prominent university or religious speakers. They discuss the topic of the day over a supper prepared by the students, then a social period follows. The Foundation publishes "The Presby Times" for all of the churches in the state and to keep the home folks informed. The organization consists of university students, with Bill Kirby, President, leading the group. Commissioners are Marion Waln, Bonnie Everling, Bob McDill, Ruth Hill, and the SCRO Representative is Dave Clough.

Left to Right, Row I: David Dunlap, Rev. John McConnell, William Kirby, David Clough. *Row II*: Nancy Bane, Joan Davidson, Carolyn Barthel, Bonnie Everling, Marion Waln. *Row III*: Beverly Black, Sarah Wiker, Helen Karch, Robert Guthrie, Robert Waln, Robert McDill, Allen Knapp, Duncan Jenny, Neil Kinney, Rudolph Peisker.

Left to Right, Row I: Mike Orr, John Welsh, Laura Wenger, Wayne Blackman, Marc Colvin, Robert Willson. *Row II*: Joe Ruzycki, Ronald Willis, Noel Bivens, John Haun, Gene Wiloth. *Row III*: Dan Bozanic, John Traut, Marion Bergin, Bob Buffett, James Hawkins.

CERATOPSIAN CLUB

No, children, a Ceratopsian is not first cousin to a Crustacean. He is a Geology major at the University of Wyoming. And he is not really crazy, either; he simply enjoys playing with rocks. The purpose of the organization, according to President Wayne Blackman, is to stimulate interest in the field and to promote good relations between students and faculty of the department. The first aim is covered in its regular meetings and field trips, while the second is taken care of at the spring Geology Picnic, at which the two parties square off on the softball diamond. The ground hounds also enjoy participating in the intramurals, and taking honors in the Homecoming Parade.

Wayne Blackman
President

Fern Lupher
President

HOME ECONOMICS CLUB

This club is open to all students taking Hom Ec. courses. The group sends at least one delegate each year to the National American Home Economics Association convention. This fall the group observed United Nations Day with a tea for foreign students. Money-making project of the year is the Christmas bazaar, where homemade candy, aprons, and hand-made gifts are sold. The Home Ec. Club President is Fern Lupher. Marje Hejde is Vice-President, Bonnie Everling, Secretary, and Ann McFarlane, Treasurer. Miss Myrtle Mainquist is sponsor of the Club.

Left to Right, Row I: B. Bundy, N. Avis, C. Wirig, B. Everling, A. McFarlane, F. Lupher, M. Hejde, P. Sutton, B. Brettell, N. Schunter, M. Erwin, R. Schilt. *Row II*: B. Bell, M. McAuley, M. Mowry, K. Reusser, E. Schirz, D. McArthur, C. Williamson, M. Kierks, L. Rinehart, L. McCoy, Joan Rochford, Jean Rochford. *Row III*: J. Thomson, O. Kurtz, R. Foreman, T. Steinhour, M. Williams, M. Trowbridge, L. Ross, H. Marinzic, B. Burnside, B. Chalman, D. Cooper, B. Brake, B. Reeve, P. Taylor, J. Janssen.

Left to Right, Row I: S. Gieck, K. Jons, J. Buchanan, M. Nakamura, V. Graaf, B. Bell, D. McArthur, B. Breeding, K. Palmer, E. Wood. *Row II*: J. Ball, A. St. Clair, L. Dykins, M. Lovshe, P. Hageman, J. Brungard, L. Covey, D. Nickelson, J. Hejde, M. Hejde. *Row III*: M. Williams, M. Van Drew, R. Mercer, M. Sterrett, J. Roulston, G. Atkinson, C. Fagnant, J. Thomson, K. Jorgensen, S. Bristow. *Row IV*: V. Vance, D. Wilkins, D. Marburger, L. Gardener, V. Gardener, N. Gardener, V. Clairmont, A. Johnson, D. Clodius, M. Payne, J. Janssen.

W. A. A.

Presided over by Charleen Baillie, WAA is for the purpose of promoting women's sports. For this reason they sponsor basketball, volleyball, and softball tournaments. Every girl on the campus is eligible to take part in these intra-murals, and they are strongly supported.

Left to Right, Row I: N. Schroll, D. Ayer, J. Daniels, M. Chinchar, O. Kurtz, P. Scully, M. Mortensen, J. Miracle, G. Chase. *Row II*: J. Willis, J. Schick, S. Adsit, L. Johnson, N. Vicars, M. Holkenbrink, T. Steinhour, C. Baillie, Miss L. Thouin, N. Topham, J. Smith, E. Tobin, P. Scott. *Row III*: C. Finn, R. Doonan, R. Schilt, M. Rochford, A. Lowe, M. Waymire, M. Shilder, J. Sherad, D. Lindstrom, H. Meeks, M. Mowry, C. Wirig, K. Patrick, B. Lamkin. *Row IV*: J. Kohl, J. Rochford, Joan Rochford, D. Vicars, E. Coope, N. Staats, S. Hand, B. Brown, L. Mottonen, T. Vozakis, J. Edwards, K. Partridge, F. Lupher, P. Janssen. *Row V*: J. Sundby, N. Pape, S. Wright, P. Cuthbertson, B. Dawson, V. Pape, J. Jones, I. Kennah. *Row VI*: K. Luman, A. Schroll, P. Jesse, G. Pence, P. Reeves, N. Ring, B. Reeve, G. Baker, D. Mathew, W. Wagner, D. Ward, M. Graham, D. Cooper, A. Bylund, A. Mockler.

Mr. Allan Willman
Chairman, Division of Music

MUSIC DEPARTMENT

There are a number of reasons leading us to expect a brilliant future for the Division of Music: the great growth in enrollment during the past ten years (it has quadrupled), the greater amount of publicity being issued, increased number of course offerings, tours, special clinics, and other special services. The Creative Arts Workshop, held each summer, in which the Division of Music takes a prominent part, is becoming widely known throughout the country. Students and music supervisors in the state are looking more and more to the University because of the program in music education. Reports from as far away as California indicate that our program in this field is attracting considerable attention. The University Band is generally considered one of the three best in the western states and its yearly tours carry home to the people of Wyoming audible proof of its high standard of performance.

Left to Right: Miss Helen Hylton, Theodore Walstrum, Charles Seltenrich, Miss Marysue Barns, Robert Becker, Edgar Lewis, Hugh Mackinnon, George Gunn, Allan Willman.

Left to Right: Hugh Mackinnon, Robert Becker, Miss Marifred Lebhart.

Mr. George Gunn leading the mixed chorus in the new University Fight Song at the Homecoming Sing.

University Band performing during half-time at the Colorado Aggie game.

MUSIC DEPARTMENT

Marching Band forms a "W" for spectators during half-time.

DEDICATED TO:

FIRST LIEUT. FRED RAMOS,
Infantry, U. S. A. . . .

. . . age 25, killed in action November 1950 while fighting with United Nations Forces in Korea. Graduated from the University of Wyoming December 1949, and commissioned Second Lieut., Regular Army, January 1, 1950. Entered combat in Korea with the 38th Inf. Regiment, 2nd Inf. Division. Wounded once and returned to duty. Lt. Ramos was a veteran of World War II and received Invasion Arrowhead and five Battle Stars in the Pacific Theater, and the Combat Infantry Badge.

R. O. T. C.

Left: Honorary Cadet Colonel Joan Lund, *Queen of the Military Ball*

Top Attendant: Shellie Astleford

Above Attendant: Barbara Bourne

WYOMING RESERVE OFFICERS TRAINING CORPS

Wyoming is proud of the 450 members of its R.O.T.C. unit, who last year won a superior rating in inspections of the 5th Army Area.

Left to Right: John Rowland, First Sgt.; Bob Okamoto, Second Lt.; Ken Johnson, First Lt.; Russ Patterson, Captain.

SCABBARD AND BLADE

Gentlemen soldiers all, these are members of Scabbard and Blade, military honorary. The members are advanced ROTC students, officers in the corps, and must have a 2.00 average in military, and a 2.60 overall average. Standards such as these have made the organization proud of its members since it was founded on the campus in 1929. Russ Patterson is Captain of E Company, 7th Regiment.

Left to Right, Row I: R. Patterson, W. Roberts, J. Nolan, J. Buchan, D. Jensen, D. Schroeder. *Row II*: R. Annala, R. Ramsey, C. Headland, J. Reesy, J. Rowland, B. Okamoto. *Row III*: V. Connor, F. Rauchfuss, G. Manley, C. Leeburg, W. Gibson, G. Bower.

Maryan Forbes
Sponsor

Left to Right, Row I: B. Shinmori, J. Zoble, P. Christopherson, L. Thomas, M. Crook, R. Kamp, J. Page. *Row II*: C. Thomas, J. Dumbrill, G. Dumbrill, G. Barry, E. Chamberlain, B. Parr, R. Laycock. *Row III*: N. Phillips, L. Clark, C. Beverly, B. Lucus, T. Henthorne, B. Christensen.

COMPANY A

Capt. Wray instructs Basic students in the use of symbols as part of their military training and preparedness.

Lucille Millward
Sponsor

COMPANY B

FIRST PLATOON — *Left to Right, Row I*: E. Parkison, T. Drnas, C. Cochran, D. Coulter, G. Snodgrass, P. Carlin. *Row II*: R. Grothe, J. Gilmour, J. Morris, K. Topham, D. Uchner, F. Carroll, S. Sanchez. *Row III*: M. Christopulos, J. Anselmi, G. Whitside, K. Currey, J. Quigley, J. Milberg, R. Quint.

SECOND PLATOON — *Left to Right, Row I*:M. Baumer, G. Roum, J. Davis, R. Burnaugh, J. Urban, J. Teter, R. Earley, D. Seyfarth. *Row II*: D. Kurtz, D. Jenny, M. Juppo, A. Rodriguez, C. Thorne, R. Jorgensen, E. Smith, J. Jarrett. *Row III*: J. Daley, D. Easton, L. Schlachter, R. Bailey, W. Chapek, C. Hunter, K. Sakurada, F. Bessler.

THIRD PLATOON — *Left to Right, Row I*: C. Turner, G. Kellam, D. Piehl, E. Knoll, J. Hindorff, R. Williams, J. Mundschenk, R. Linville, D. Memmer. *Row II*: D. Tech, F. Murray, E. MacClean, D. Odegard, G. Legersky, R. Garfoot, J. Gogerty, R. Castle. *Row III*: R. Lutterman, T. Layman, J. Taylor, R. Gibler, J. Doyle, R. Gossett, R. Edwards, H. Brokaw, B. Sneddon.

Barbara Bourne
Sponsor

FIRST PLATOON — *Left to Right, Row I*: R. DeSomber, J. Hastings, W. Whitehead, R. Brown, W. Henderson, R. Straits. *Row II*: J. Jiacoletti, G. LeBeau, D. Fielding, D. Bauman, J. Rife, J. Morrison. *Row III*: K. Christensen, W. Weber, J. Whiteman, J. Harns, R. Steege, M. Boland.

COMPANY C

SECOND PLATOON — *Left to Right, Row I*: C. Marcott, A. Caldwell, L. Bullinger, C. Fuller, R. Kirk, T. Connolly, H. Dent. *Row II*: J. Cramer, L. Pickett, G. Lewis, M. Fluckiger, D. Fausset, N. Wilkie, B. Willford. *Row III*: R. Finch, M. Campbell, B. McHenry, T. Johnson, B. Cox, W. Fraser, D. Stallings.

Lindy Lou Storey
Sponsor

COMPANY D

FIRST PLATOON — *Left to Right, Row I*: L. Roberts, J. Monteith, B. Burnaugh, T. Panalsek, F. Jensen, J. Esmay. *Row II*: J. Mulvehal, C. Dixon, D. Ellerby, R. Juvan, G. Shyneovich, S. Kouris. *Row III*: T. Cassidy, S. Lindenbaum, C. Meredith, D. Carpenter, Don Olcott, N. Eliopulos.

SECOND PLATOON — *Left to Right, Row I*: J. Slothower, D. Haupt, A. Zellner, R. Palm, L. Pullum, R. Houtz, J. Dolence. *Row II*: F. Hildebrand, W. Grove, D. Morris, M. Hein, B. McCutcheon, R. Lucore. *Row III*: R. Viner, W. Whiteside, W. Demontbreun, D. Thweatt, J. Watts, D. McPherson.

THIRD PLATOON — *Left to Right, Row I*: B. Lawson, J. Dolence, E. Johnson, D. Bark, L. Clark, J. Kylander, G. Riggle. *Row II*: J. Bowers, J. Fedorsin, B. Cates, C. Wing, B. Demontbreun, J. Dugger, B. Binley. *Row III*: J. Field, B. Breternitz, D. Landeen, L. Vaughn, L. Duncan, R. Mabie, J. Jones.

Ruth Leslie
Sponsor

FIRST PLATOON — *Left to Right, Row I*: K. Moedl, J. Desmond, P. Irwin, R. Harris, D. Vandenberg, T. Gligorea, L. McComesy, O. Ludecke, J. Lannan. *Row II*: R. Steinhour, R. Stevenson, G. Gligorea, B. O'Neill, L. Ballinger, N. Carroll, D. Robison, N. Eddins. *Row III*: M. Skinner, A. Peterson, L. Davenport, J. Burke, K. Hing, M. Bennett, L. Wagner.

COMPANY E

SECOND PLATOON — *Left to Right, Row I*: C. Afflerbach, G. Angelos, P. Joslin, B. Bates, J. Burbaker, C. R. Skinner, W. L. Sinclair. *Row II*: F. Steinhour, D. Follerton, D. Knott, J. Zimmerer, M. Rankin, B. Wolf, C. Ryote (not present). *Row III*: D. Moffet, E. F. Garrity, B. Williams, W. Saxon, O. Bradley (not present).

Ann Schroll
Sponsor

COMPANY F

FIRST PLATOON — *Left to Right, Row I*: O. Dawson, J. Scott, R. Crow, L. Jarman, R. Schneider, L. Wheeler, D. Barlow, B. Martin. *Row II*: T. Lambert, B. Hockley, R. Schliske, B. Baker, D. Hudson, D. Blevins, B. McDill. *Row III*: J. Barnes, D. Wymore, R. Porter, P. Crissman, J. Fike, V. Clairmon.

SECOND PLATOON — *Left to Right, Row I*: L. Lattimore, B. Galusha, W. Briggs, G. Cobb, L. Maxfield, F. Schmidt, J. Clare. *Row II*: B. Guthrie, D. Muckey, D. Strube, M. Palmer, D. Cooperrider, D. Farrer. *Row III*: B. Rhodes, J. Hicks, B. Baker, L. Dunham, A. Bell, F. Prevedel, R. Williams.

THIRD PLATOON — *Left to Right, Row I*: J. McMurry, E. Schmale, M. Cooney, P. Garcia, W. Richey, A. Moine, D. Harris, R. Liebsack. *Row II*: R. Weber, R. Morris, D. Taylor, D. Matere, C. VanBlair, J. Bloom. *Row III*: W. Baker, O. Arthur, W. Smith, W. Strannigan, H. Forman, J. Nielson.

RIFLE TEAMS

Sgt. Trout points out the bull's-eyes and the experts look pleased.

Of the more than 200 students who try out for rifle teams in October, only about 60 win places on the Varsity, ROTC, or Women's teams. These students are justifiably proud to represent the University in matches at Stillwater, Oklahoma, Lincoln, Nebraska, Boulder, and Cheyenne.

R. O. T. C. — *Left to Right, Row I*: D. Odegard, E. Babcock, Sgt. Trout, V. Connor, K. Johnson. *Row II*: E. Wren, M. Bennett, R. Yeik, R. Kirchhefer.

WOMEN'S — *Left to Right, Row I*: Judy Pryde, Mary Ann Read, Sgt. Ira Trout, Amie Floyd, Edith Ostling, Daphne Ward. *Row II*: Rera Wick, Ernestine Schierz, Mary Sterrett, Jeannette Sherard, Betty Andrew, Carol Peterson, Matsua Nakamura. *Row III*: Mary Peters, Jayne Hejde, Jo Ann Roulston, Bonnie Erickson, Vivian Clairmont, Barbara Breeding, Sue Kramer, Marcia Hick.

VARSITY — *Left to Right, Row I*: E. Rerucha, J. Wrobleske, Sgt. Trout, R. Wheeler, C. Williams. *Row II*: J. Tanaka, D. Odegard, E. Babcock, K. Johnson, B. Massey. *Row III*: W. Scott, R. Willis, C. Hempel, V. Connor, D. Dunlap, D. Kimzey.

RIFLE TEAMS

Top: Rifle team members getting that all important practice and instruction before firing for record. *Above*: Sgt. Trout instructs Barbara Burnside about the correct target picture as Mary Ann Read gives moral support.

Barbara Bell
Sponsor

HONOR GUARD

FIRST PLATOON — *Left to Right, Row I*: K. Blair, Felix Buchenroth, Jr. H. Shelton, R. Austin, R. Pugh, W. Helterbran, D. Bath, T. Benson. *Row II*: N. Panopoulos, E. Criss, R. Alexander, H. Meier, R. Stouffer, G. Burke, R. Thompson, D. Glossen. *Row III*: C. Mohr, D. King, D. Cole, D. Blood, D. Joder, M. Long, K. Ferrin, R. Yeik, R. Kirchhefer.

SECOND PLATOON — *Left to Right, Row I*: R. Hand, D. Harris, J. Maggard, G. Feather, O. Burris, J. Roberts, M. Moberly, D. Sparks. *Row II*: H. Athain, R. Lilihons, P. Oliver, L. Welty, D. Corbett, B. Looney, R. Martin, D. Lorenzi, J. Weir. *Row III*: G. Chingas, R. Tyer, D. Jordan, J. Lee, J. Pike, J. Elder, Z. Bohrer, J. Uhe, P. Boucher.

OFFICERS, PLATOON LEADERS, AND SQUAD LEADERS — *Left to Right, Row I*: J. Rosenthal, J. McConnaughey, C. Sivertson, V. Connor, D. Schroeder, E. Babcock, C. Taylor, C. Mohr. *Row II*: H. Athan, D. Glosson, F. Buchenroth, Jr., R. Stouffer, G. Chingas, D. Joder, W. Helterban, R. Hand.

Sgt. Greer,
Cadets, Capt. Connor, Lt. Col. Schroeder.

ADVANCED STUDENTS

Cadet Col. D. R. Patterson
Regimental Commander

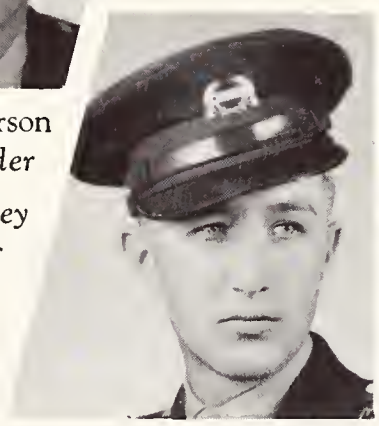

Cadet Lt. Col. Rod Ramsey
Regimental Exec. Officer

Left to Right, Row I: W. Gibson, D. Schroeder, J. Reesy, J. Rowland, M. Ladd, K. Albright, K. Johnson, R. Okamoto. *Row II*: G. Davis, F. Rauchfuss, B. Fogle, G. Manley, C. Leeburg, D. McMurry, R. Roberts. *Row III*: L. Bellamy, R. Ramsey, E. Babcock, R. Annala, G. Tope, J. Buchan, E. Armstrong. *Row IV*: V. Connor, D. Jensen, G. Bower, R. Patterson, W. Roberts, H. Harris, J. Nolan, J. Cummings.

The 75 students in advanced ROTC are the aristocracy of the corps. They are accepted on a 2.60 grade average, which they must maintain throughout their two-year internship. All students completing the advanced course receive Reserve Commissions, and Distinguished Military Graduates receive regular army commissions.

Left to Right, Row I: K. Anderson, M. Dustin, F. Voler, C. Sivertsen, J. McConnaughey, J. Rosenthal, J. Martin, D. Dohan, D. Reeves. *Row II*: E. Reasoner, M. Osborn, J. Guschewsky, T. Trowbridge, J. Harison, B. Badley, R. Lawrence, T. Craven, R. Hughes, J. Dukes. *Row III*: B. Thompson, D. Allen, C. Taylor, D. Pearce, D. Beru, B. Stevenson, K. Lane, J. Oja, T. Potter. *Row IV*: R. Gill, D. Nichelson, B. Schildgen, D. Sullivan, J. Daley, B. Caldwell, K. Holden, J. Cameron, H. Mileski.

Is M/Sgt. Smith asleep already or is Elayne reprimanding him for failing to buy 10 o'clock coffee?

R. O. T. C. STAFF

These are the reverend gentlemen who establish administrative procedures and courses of instruction for the ROTC students. According to one cadet, they are "the backbone of the corps."

Col. Malcolm E. Craig
Commanding Officer

Left to Right, Row I: Carlton Henning, S. E. McCann, Elayne Petrides, Samuel Wray. *Row II:* Swen Lindquist, William Smith, Ira Trout, James Greer.

Top: Capt. McCann points out the situation to third-year advanced students. *Left*: "You've got to keep those M-1's clean men." *Bottom Left*: One phase of summer camp training. *Below*: Bill Thompson tries his hand at splicing telephone wire.

GREEKS

Dean A. I. Keeney, *Advisor*

INTERFRATERNITY COUNCIL

Many of the young men planning to attend the University of Wyoming might be very much in the dark about the Greeks, were it not for the handbook published by the Inter-Frat Council in the spring. The powerful Council governs Rush Week and coordinates activities of its member fraternities, aiming always at cooperation rather than competition. During spring quarter it sponsors the Inter-Fraternity Ball. Darrell Howarth is President; Bill Brown, Vice-President; and Secretary-Treasurer, John Reesy.

Angelos, Gus
Breslin, William
Brown, William J.
Buffett, Robert
Cooper, John

Fenex, Guy
Gabelson, Donald
Giurlando, Charles
Hawkins, James
Holm, Jerry

Kurtz, Allen
Million, Ivan
Reesy, John
Sessa, Robert
Spellacy, Ray

Steinhour, Fred
Thompson, William
Tobin, Paul
Walsh, John
Williams, Fred

Darrell Howarth, *President*

PAN–HELLENIC COUNCIL

Turn six sororities loose, and you're likely to have a problem, but not with the Pan-Hellenic Council coordinating them. The Council, with two representatives from each sorority, serves as arbitrator, legislator, and traffic director for Rush Week and the many other Sorority functions. The group also sponsors and arranges Open Houses given for fraternities in the fall, and the Pan-Hellenic dance for all sorority girls on the campus. Its spring activity is the Honors Dessert, feting the two girls in each class who have the highest scholastic averages. Rita Jeanne Phillips is President, Raye Rita Taggart, Secretary, and Mrs. Everett Lantz, Alumnae Advisor.

Burnside, Barbara
Engstrom, Kathryn

Finn, Mary Jean
Fuerst, Donna

Irvin, Ruth
Kohl, Delores

Lund, Joan
Martin, Sherry

Miracle, Jo
Reeve, Barbara

Rita Jeanne Phillips, *President*

Raye Rita Taggert, *Secretary*

PAN–HELLENIC COUNCIL

Members of the Pan-Hellenic Council, with their advisors, were invited to an annual tea given January 16 by the Dean of Women. Guests at the tea were Mary Jean Finn, Barbara Burnside, Sherry Martin, Rita Jeanne Phillips, Joan Smith, Donna Fuerst, and Joan Kohl. Other guests included Mrs. J. A. Peaks, Ruth Irvin, Mrs. Alan Shaw, Kathy Engstrom, JoAnn Miracle, Dean E. Luella Galliver, Raye Rita Taggert, Mrs. Arthur Robinson, and Mrs. Everett Lantz.

ALPHA CHI OMEGA

Atkinson, Glenna
Albright, Beverly
Beall, Edna May
Bechtel, Diane
Boles, Mary
Clausen, Donna
Connor, Willa
Cooper, Dorothy

Cheesbrough, Lucille
Cuthbertson, Patricia
Engstrom, Kathryn
Forman, Rae
Giesler, Rosalie
Hall, Kathleen
Henderson, LaVonne
Johnson, Joan

Kohl, Joanne
Kneedler, Joan
Lauritsen, Mary
McQuinn, Patricia
Malcolm, Andrea
Mayhew, Beverly
Moore, Annette
Nance, Barbara

ΑΧΩ

Loma Jane Lehner, *President*

ALPHA CHI OMEGA

Girls have worn the "sacred lyre of the angels" on this campus since 1930, when Beta Kappa chapter of Alpha Chi Omega was introduced here. Their Italian stucco home on the corner of 13th and Grand is dearly beloved, but the girls forsake it willingly each spring for their slumber party at Libby Lodge, held in honor of pledges and new initiates. Some of the most outstanding Alpha Chi's are: Loma Jane Lehner, sorority president, member of WAA, Red Pencil, and Canterbury Club; Iron Skull members Rae Forman and Dede Pence; Student Senator Betty Wolfe; Spurs Beverly Julian and Dorothy Cooper; and Cheerleader Pudge Henderson.

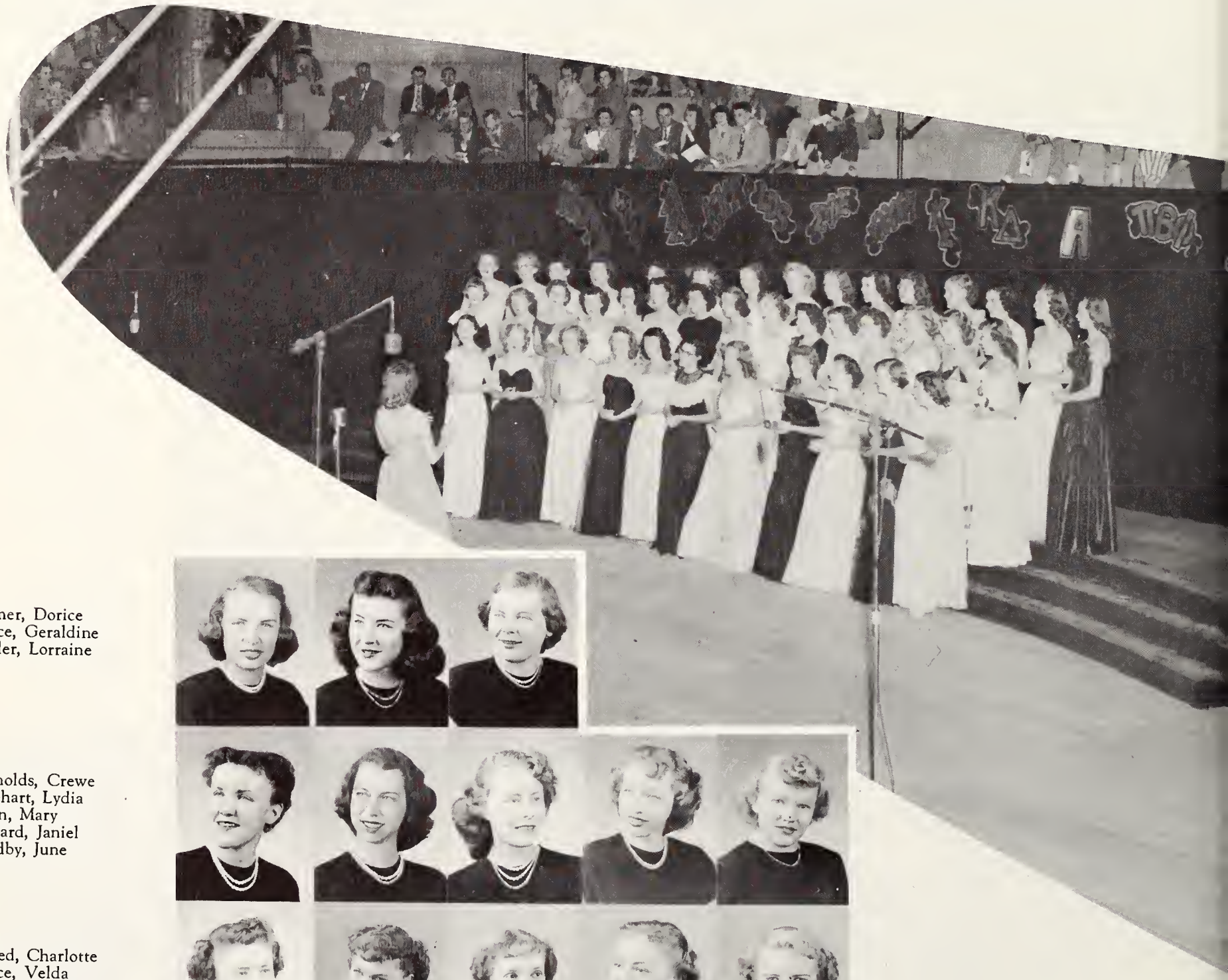

Palmer, Dorice
Pence, Geraldine
Pohler, Lorraine

Reynolds, Crewe
Rinehart, Lydia
Sabin, Mary
Sherard, Janiel
Sundby, June

Tweed, Charlotte
Vance, Velda
Wiley, Marvilyn
Wilkins, Donna
Winborne, Pat

Wolfe, Elizabeth
Wollenzien, Eva
Wood, Eileen
Wright, Shirley

Homecoming Sing

Cheerleader Pudge Henderson leads the boys on in UW sports arenas.

Informal balance by Betty Wolfe and Kathy Engstrom.

Heap big smoke, but no fire.

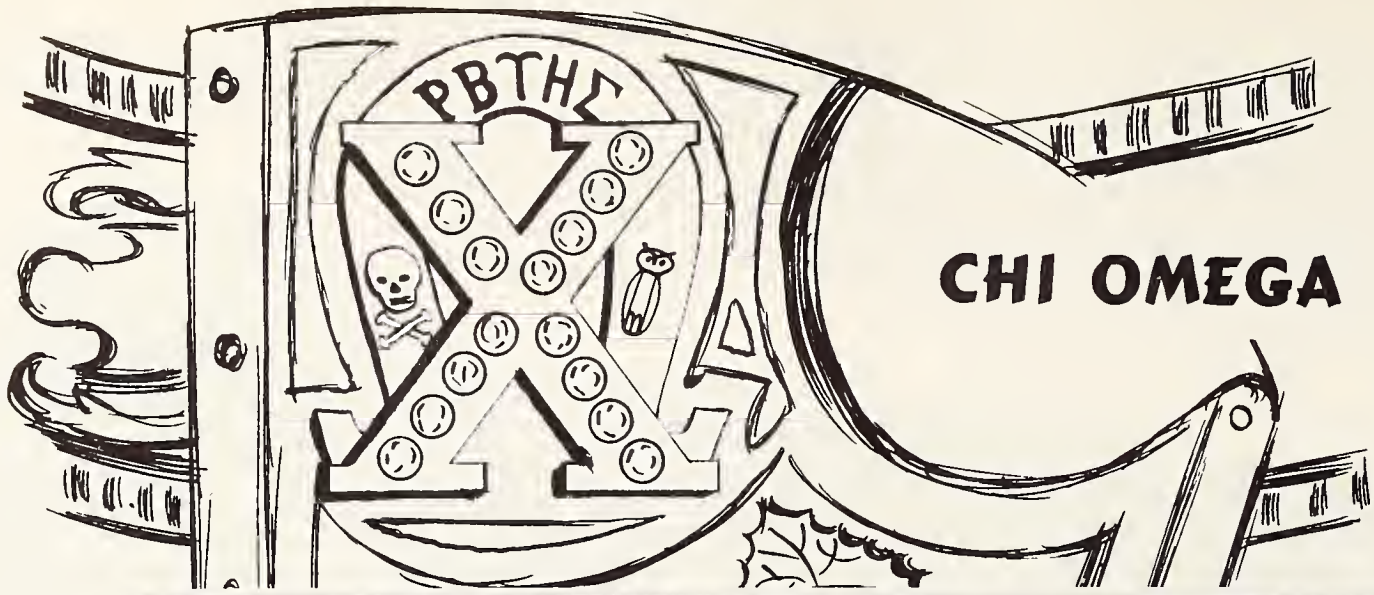

Accola, Donna
Anderson, Betty
Blackstone, Marjorie
Bower, Loree
Brown, Betty
Burnside, Barbara
Christensen, Mary
Coutts, Barbara

Downer, Donna
Doyle, Patricia
Edwards, Jo Anne
Floyd, Lora
Folster, Katherine
Grote, Annette
Hejde, Jayne
Hollister, Carolyn

Hughes, Eleanor
Jones, Viola
Kazmerchak, Clare
Kraemer, Sue
Kuntzman, Carol
Lindsay, Ruthe
Lynch, Janet
Lyon, Beverly

X Ω

Lois Mottonen, *President*

Scholarship and sincerity are watch-words for the thirty-eight young ladies who sport the pearls of Chi Omega at Wyoming. Their pursuit of the admirable things in life includes such projects as sponsoring Ingeborg Best, foreign student from Weisenbaden, Germany, and giving Christmas gifts to underprivileged children around Laramie. Some of the more prominent Chi O's are: Miriam Pietala, Mortar Board, student senate, Phi Upsilon Omicron; Lois Mottonen, chapter President, Phi Gamma Nu; Theo Vozakis, student senate, Orchesis, Epsilon Psi; Janet Lynch, Phi Upsilon Omicron, Pi Delta Epsilon, and Theta Alpha Phi; and Barbara Coutts, Iron Skull and Phi Gamma Nu. The Chi O's welcomed a new housemother Winter quarter, Mrs. Margaret Greiss, of Denver.

McCaffrey, Joy
Martin, Sherry
Nickelson, Donadel
Ostling, Edith
Pebbles, Betty
Peterson, Carol
Pietala, Miriam
Roush, Lucille

Renken, Diane
Tanner, Verdelia
Thomas, Nadine
VerStraten, Bertha
Vozakis, Theo
Ward, Daphne
Wilde, Melva

Homecoming Sing . . . 1950

CHI OMEGA

Just looking for marbles.

". . . pursuit of admirable things."

DELTA DELTA DELTA

". . . a perpetual bond of friendship . . ."

DELTA DELTA DELTA

Baker, Glenna
Barbour, Marilyn
Black, Beverly
Boyer, Margaret
Conger, Carol
Dalzell, Eunice
Davis, Ora Gay
Ellis, Ruth

Freeman, Marilyn
Fuerst, Donna
Hand, Sharon
Johnson, Nancy
Jones, Shirley
Jorgensen, Kathryn
Kastner, Mary Louise
Kerper, Minabelle

Kingham, Ethelyn
Lentz, Patricia
Loomis, Bonnie
Lowe, Audre
McBride, Virginia
McKeon, Marilyn
Norman, Virginia
Paulson, Dorothy

Marietta Trowbridge
President

"The purpose of Delta Delta Delta shall be to establish a perpetual bond of friendship among its members, to develop a stronger and more womanly character, to broaden the moral and intellectual life, and to assist its members in every possible way." The spirit of their sorority is strong among the Tri-Delts, and is felt throughout the campus. They have had the Most Beautiful Float in '49 and '50 Homecoming Parades, and placed second in the Homecoming Sing this year. Among its numbers are: Barbara Reeve, Mortar Board, Phi Upsilon Omicron President, and *Who's Who*; Joan Smith, Mortar Board, Phi Sigma Iota, Kappa Delta Pi; Thelma Steinhour, Big Sister Chairman and Iron Skull Secretary; Beverly Pettibone, Iron Skull Treasurer; Marillyn Small, President of the Pharmacy Club; and Hallie Saunders, outstanding vocalist chosen to appear on the Horace Heidt Show.

Penn, Florence
Pettibone, Beverly
Porter, Jeannine
Porter, Stella
Reeve, Barbara
Reusser, Kathryn
Ring, Nancy
Saunders, Hallie

Schierz, Ernestine
Scrutchfield, Mary
Seaman, Louise
Sedgwick, Joan
Shidler, Marvene
Small, Marilyn
Smith, Joan
Snider, Billie Ann

Steinhour, Thelma
Stevens, Jere
Van Drew, Marlene
Waln, Marion
Waymire, Merrilyn
Williams, Donna
Wolaver, Patsy
Wyman, Carol

Second place, sorority, Homecoming

KAPPA DELTA

Ayer, Donna
Boodry, Ardith
Bristow, Shirley
Bryant, Barbara
Chase, Phyllis
Corbett, Geraldine
Davidson, Joan
Evans, Virginia

Fitzsimonds, Elizabeth
Frisbie, Louise
Heckart, Jo Ann
Hubbell, Shirley
Janssen, Jacqueline
Johnson, Frances
Kavalok, Helen
Kurtz, Lois

Leenhouts, Joan
Miracle, Beverly
Miracle, Jo
Mockler, Ann
Mortensen, Mary
Moury, Marilyn
Murray, Margaret
Petersen, Margaret

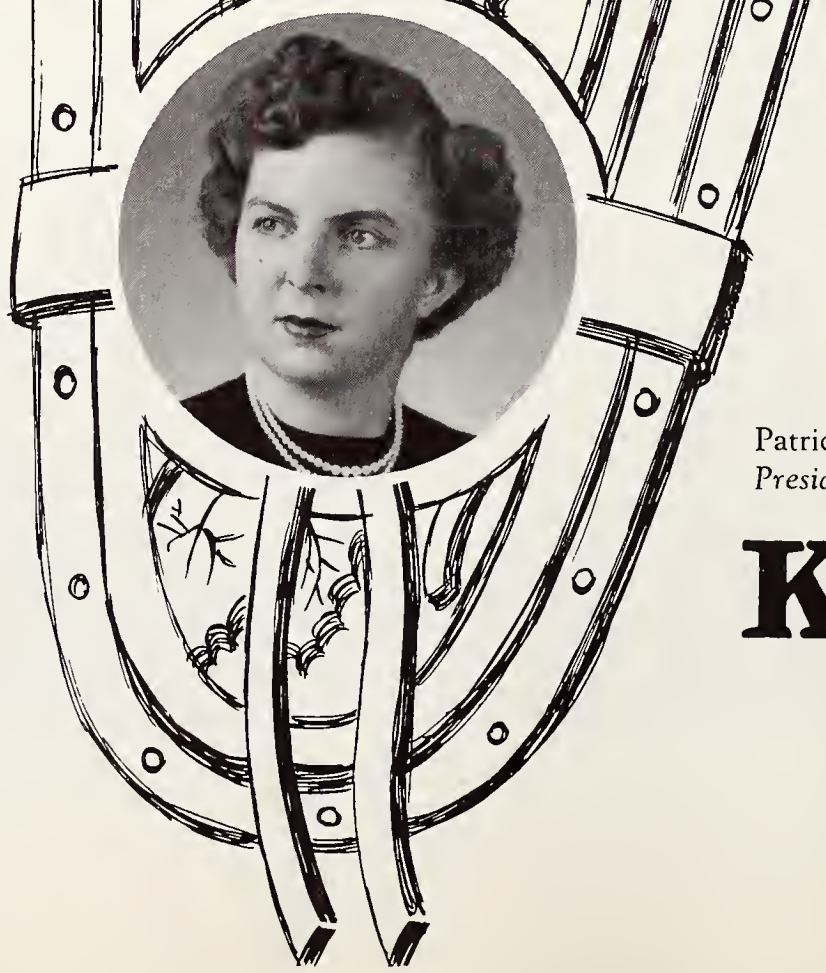

Patricia Janssen
President

K Δ

Service and sincere friendliness are outstanding attributes of the girls who call the rambling house on 6th and Grand "home." Since 1914, when Rho chapter was established here, KD's have upheld the ideals of truth, honor, and duty in all their activities. They are proud of such campus leaders as President Pat Janssen, Mortar Board, AWS President, Psi Chi, and *Who's Who*; Mary Mortensen, Spur Junior Advisor, Iron Skull, Phi Sigma Iota, AWS, and *Who's Who*; Rita Jean Phillips, Mortar Board and Pan-Hellenic Council President; Hortense Burton, outstanding Home Ec. student who recently returned from a 4-H tour of Finland and Europe; Margaret Murray, AWS Treasurer; Jackie Janssen, WYO Organizations Editor and Spur; and Virginia Evans, WYO Copy Editor and Phi Sigma Iota. KD also topped the sororities in the 1950 Varsity Show.

Phillips, Rita
Riedl, Charlotte
Rizzi, Virgil
Rochford, Rita
Rochford, Joan
Scully, Patricia
Sharp, Janet
Shreve, Frances

Tobin, Evelyn
Topham, Norma
Traill, Ann
Vosler, Nancy
Vosler, Shirley
Walters, Eleanor
Yost, Joan

"From out of the rambling house at 6th and Grand . . ."

KAPPA DELTA

". . . and proud of such campus leaders . . ."

KAPPA KAPPA GAMMA

". . . and we sang, and sang, and sang for our 1950 Homecoming.

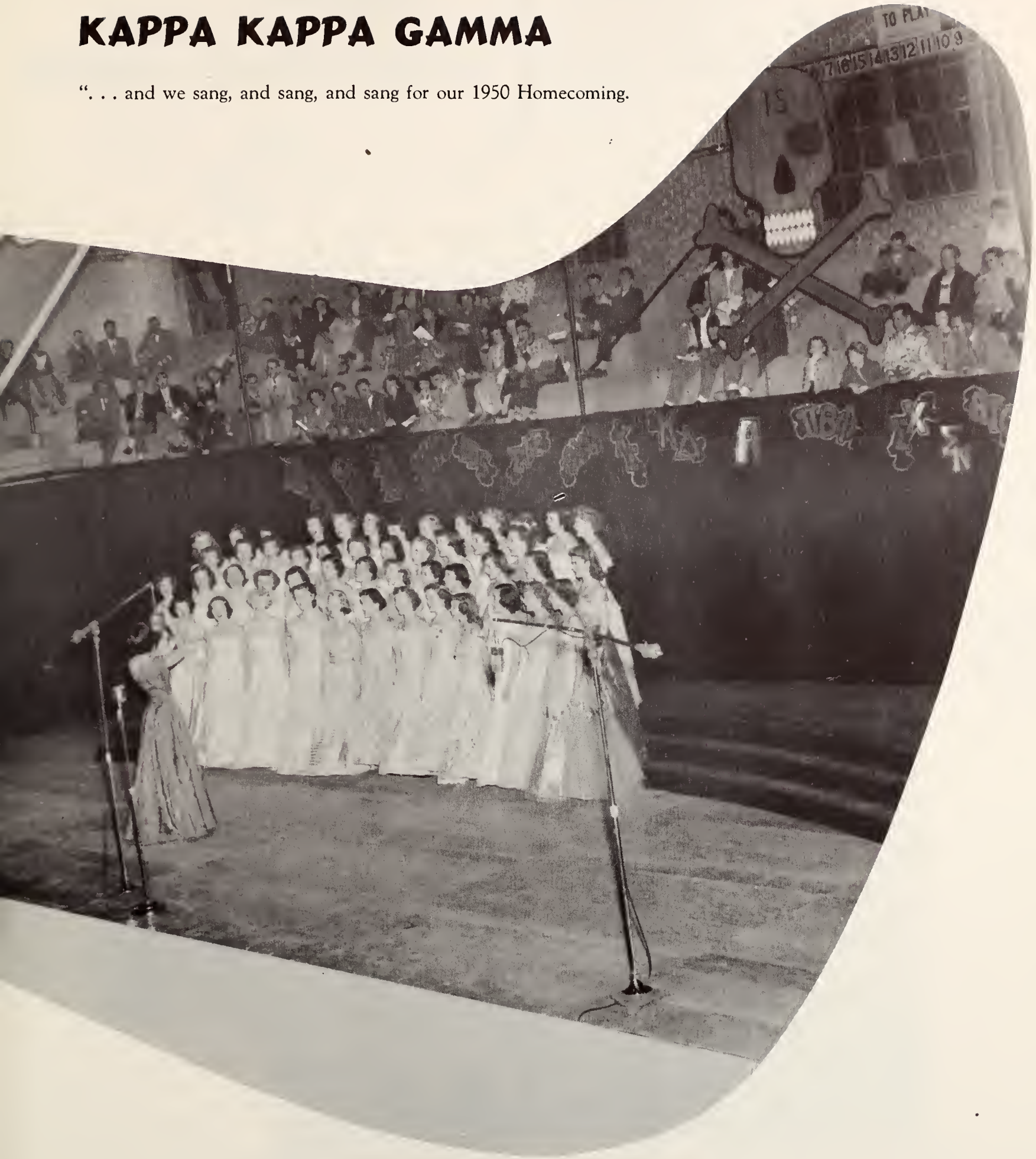

KAPPA KAPPA GAMMA

Bailey, Laura
Bell, Barbara
Bell, Norma Jean
Brown, Jean
Brungard, Joyce
Clark, Jeanette
Daniels, Joan
Derr, Geraldine

Ebenhaun, Jean
Feltner, Sally
Finn, Mary Jean
Graaf, Virginia
Hartwig, Sally
Holkenbrink, Marge
Hunt, Shirley
Hunter, Nancy

Jauss, Thais
Krause, Phyllis
Krueger, Jacqueline
Lacey, Barbara
Lesley, Ruth
Lester, Nova
Luman, Katherine
McClintock, Beverly

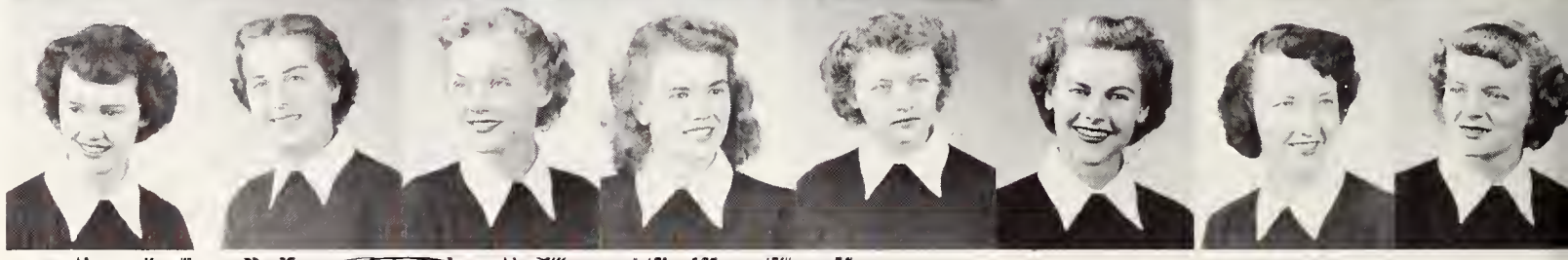

Patricia Dinneen
President

ΚΚΓ

The girls who wear the golden key have been unlocking the door to campus fame since their arrival in 1927. Dr. Clara McIntyre was one of the first members of Gamma Omega of Kappa Kappa Gamma. 1950 achievements of which they are especially proud are the Grand Prize of the Varsity Show, and an award for the most original house decoration at Homecoming. Some prominent Kappas are: President Pat Dinneen, Phi Beta Kappa, Mortar Board President, and *Who's Who*; Norma Bell, Miss Frontier Days of 1949, Queen of the Gator Bowl in Jacksonville; Laura Bailey, to be 1951 Frontier Queen; and Nancy Hunter, President of the Spurs. The gracious Kappa house is the scene of many social functions such as a Mothers' Day tea and a Homecoming open house.

Meike, Barbara
Morris, Marilyn
Morss, Barbara
Nicholson, Mari Anne
Nott, Jacqueline
Patrick, Katherine
Petri, Mary Ann
Reeves, Patricia

Schick, Jean
Schroll, Peggy
Schroll, Susan
Seeburg, Nancy
Sell, Barbara
Smith, Joanne
Strayer, Martha
Taggart, Rae Rita

Vicars, Debrah
Vicars, Neva Ann
Weatherby, Darilyn
Westlake, Phyllis
Zuck, Betty

We have debs everywhere, but very few pictures.

PI BETA PHI

Bane, Nancy
Beresford, Elizabeth
Bloomfield, Ann
Bourne, Barbara
Breslin, Mary
Brewer, Vaughn
Byland, Ann
Canaday, Virginia

Cullen, Cordell
DeVier, Virginia
Eckel, Rosemary
Edwards, Nancy
Forbes, Maryan
Fox, Barbara
Gill, Joanne
Gross, Esther

Hejde, Marjorie
Hick, Marcia
Hirsig, Barbara
Hunton, Patricia
Irvin, Ruth
Jons, Kathryn
Lamkin, Beverly
Lehan, Janice

Donna Zell Willis
President

ΠΒΦ

Since Wyoming Alpha of Pi Beta Phi was installed in 1910 as the first sorority on this campus, it has striven to be first in all things. In doing so it upholds three main ideals — companionship, uprightness, and scholarship. Pi Phis who are outstanding in these endeavors are: Lindy Lou Storey, Mortar Board and *Who's Who*; Donna Zell Willis, University theater star and *Who's Who*; Student Senator Mary Helen Young; Ruth Irvin, members of AWS and Pan-Hellenic boards; Patty Hunton, theater star; Joan Lund, Cadet Colonel and outstanding twirler; and Queens Barbara Bourne and Janice Lehan. All the girls who wear the golden arrow have spent the year cherishing the scholarship cup they won in 1950. The stone mansion on Sorority Circle houses its girls proudly.

Mereness, Ann
Mill, Barbara
Miller, Janis
Millhone, Margie
Norton, Virginia
Peters, Helen
Peters, Mary
Randolph, Nancy

Rice, Cynthia
Roberts, Donna
Ross, Leah
Schilt, Rosemary
Sheldon, Elizabeth
Sheldon, Ellen
Scott, Barbara
Sorenson, Shirley

Stock, Joan
Storey, Lindy Lou
Strange, Joan
Taylor, Patsye
Wick, Reta
Wirig, Carol
Witt, Jacqueline
Young, Mary

Zuckerman, Ann

We spend a lot of time outside the Pi Phi house.

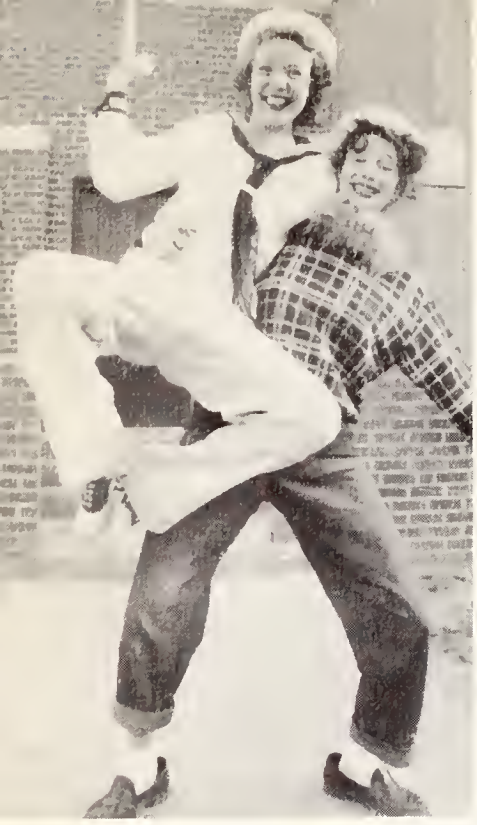

101 pounds of fun, that's my little honey bun.
Wyoming's Campus Sweetheart.
A Pi Phi transfer student?

PI BETA PHI

We said "polish 'em off," and Wyoming polished them off — from thumb to pinkie.

VARSITY VILLAGERS

Corbett, Regina
Hall, Jane
Matiba, Geraldine

Nordmann, Peggy
Ray Maicille
Snively, Beatrice

Snocker, Frances
Strom, Norma
Schwid, Elaine
Thomas, Verlee

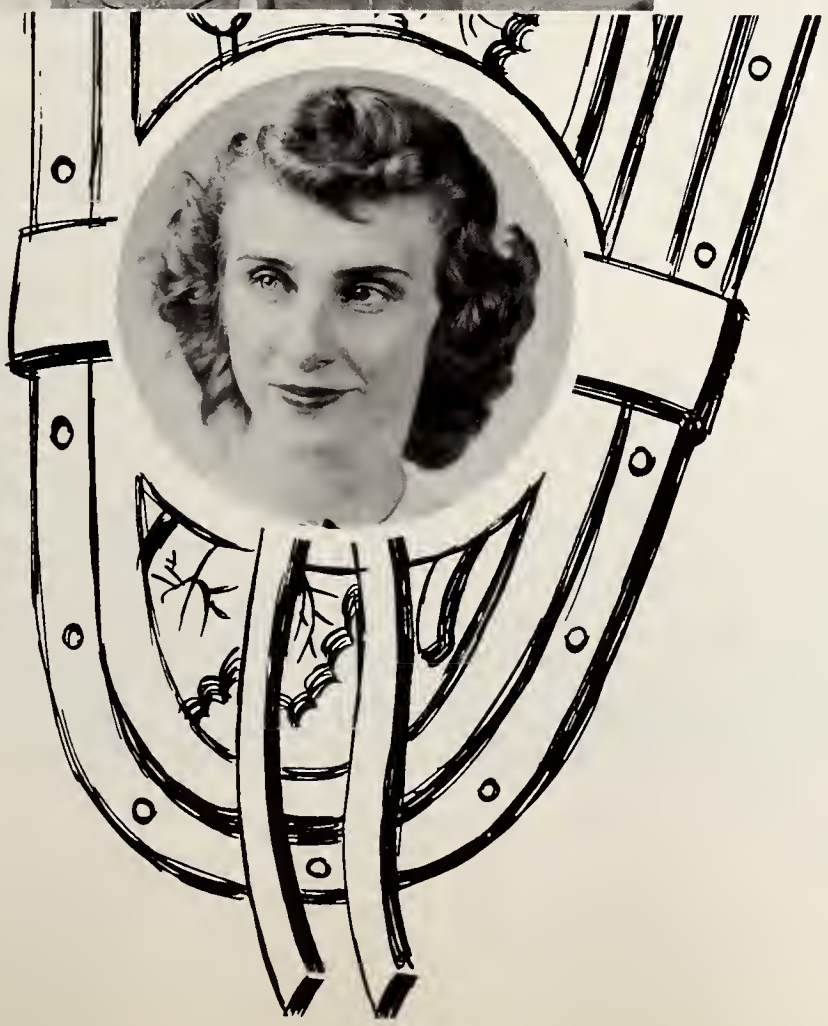

A 20-year old campus tradition is represented by the Varsity Villagers, organized by and for girls who live in town and are unaffiliated. VV provides representation in government and honoraries for these coeds, who have members in Spurs, Iron Skull, and AWS Board. President Mary McAuley sees that it offers plenty of social activity for them, too.

Mary McAuley
President

VV

Wayne Lynn
President, Beta Alpha

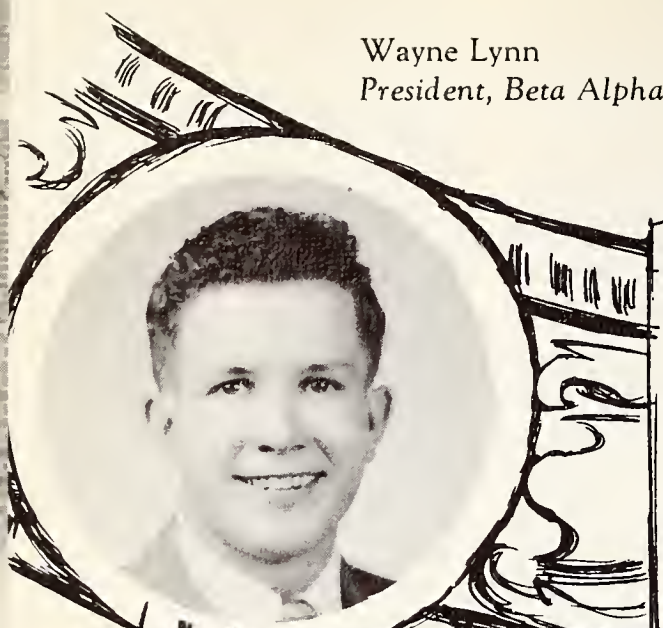

LAMBDA DELTA SIGMA

Bagley, Clarence
Barlow, Doil
Blood, Dwight
Brownell, Ronald
Burke, Ronald
Jarman, Loyd

Lewis, Ralph
Nielson, Kenneth
Nielson, Stuart
Oberholtzer, Earl
Peterson, Dee
Reasch, Phil

Sims, Richard
Stringham, Arnold
Taylor, Sam
Todd, Stnaley
Welch, Robert

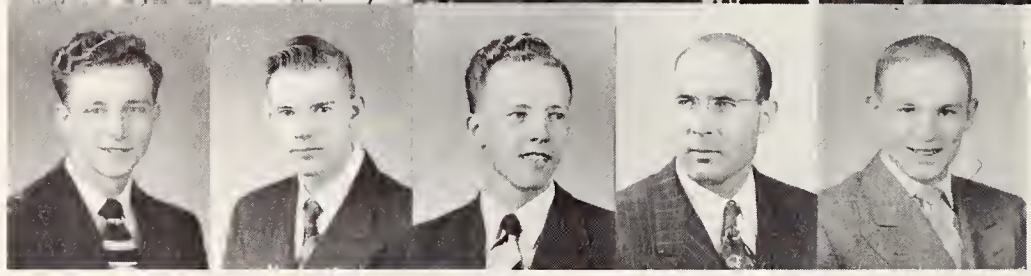

Donna McArthur
President, Beta Omega

ΛΔΣ

L D S is unique among fraternities in that it works with an inter-chapter group of men and women. The Alpha-men's, and Omega-women's chapters combine to form Beta chapter. This arrangement enables them to carry out mutually a rich variety of social, intellectual, and religious activities. It is a democratic organization with membership open to anyone willing to further its aims and ideals. Lambda Delt is known especially for its many social activities which take place in the gracious L D S Institute on 12th and Grand. These include a formal dance each quarter, and selection of the L D S Sweetheart and Preferred Man. Alpha Chapter is particularly proud of its case full of trophies won in intramural sports.

Bailey, Norma
Fagnant, Charmaine
Fox, Shirley
Gardner, LaNiel
Gardner, Vivian
Jackson, Glenna
Lewis, Mary
Lowham, Ruth

McIntosh, Margaret
Meeks, Hazel
Partridge, Jane
Partridge, Karma
Pewtress, Beverly
Sims, Sally
Willis, Charmaine

LDS sang to 2nd place in the Homecoming sing with their impressive mixed group.

LAMBDA DELTA SIGMA

". . . mutually a rich variety . . ."

ACACIA

Mixmaster deluxe — Homecoming house decoration.

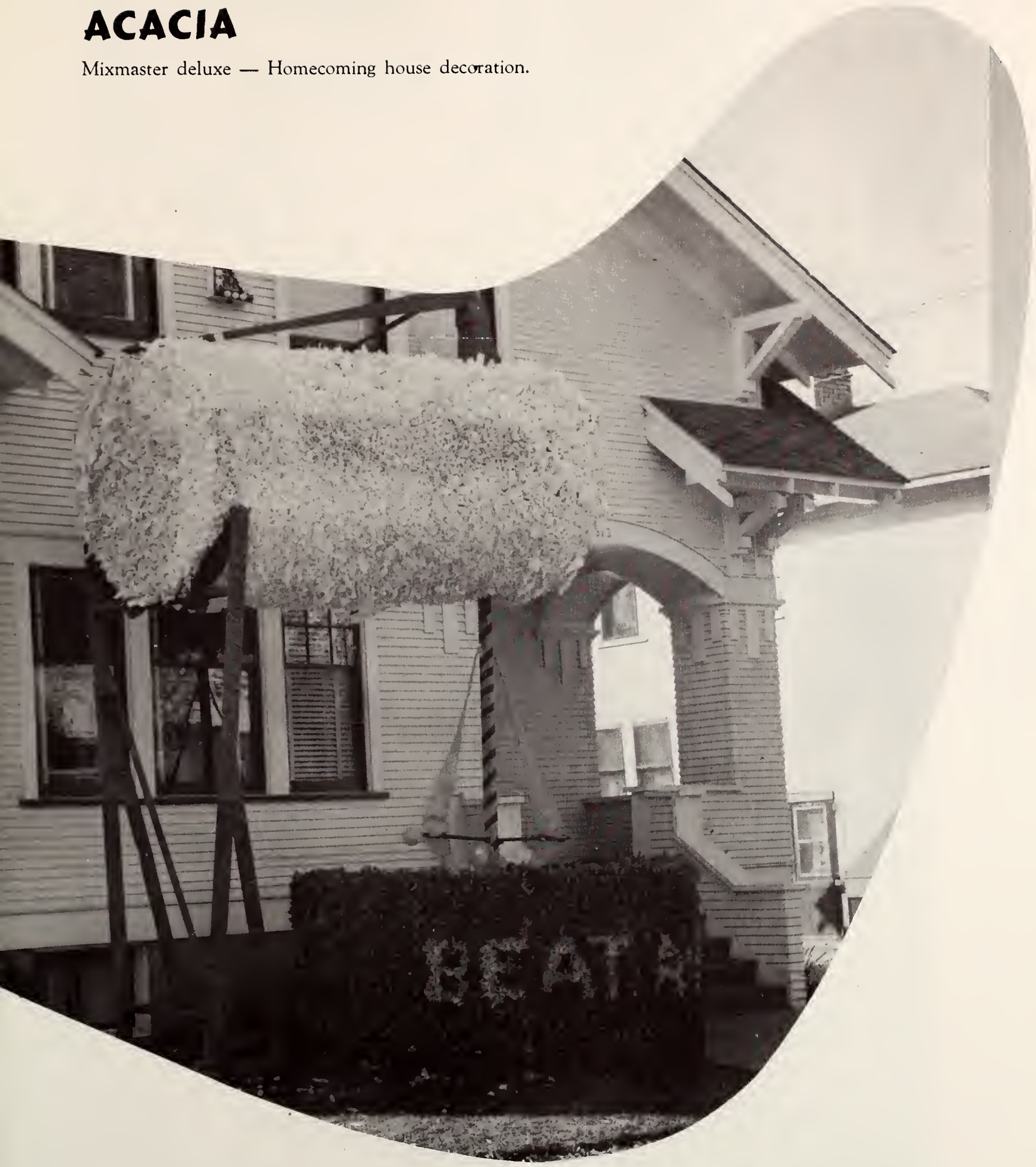

ACACIA

Bailey, Merryll
Blacker, William
Burnett, Robert
Boland, James
Booth, Elvin
Christensen, Donald
Clark, Dean
Colvin, Marc

Cooper, John
Forsch, Burdette
Freytag, John
Gilbert, Herbert
Hawkins, James
Hawkins, Laurence
Henthorne, Edward
Holaway, Wayne

Hughes, Robert
Hunter, James
Inkster, George
Jacobs, Clifford
Joslin, Paul
Labudovich, Marco
Massey, Bruce
Miller, Larry

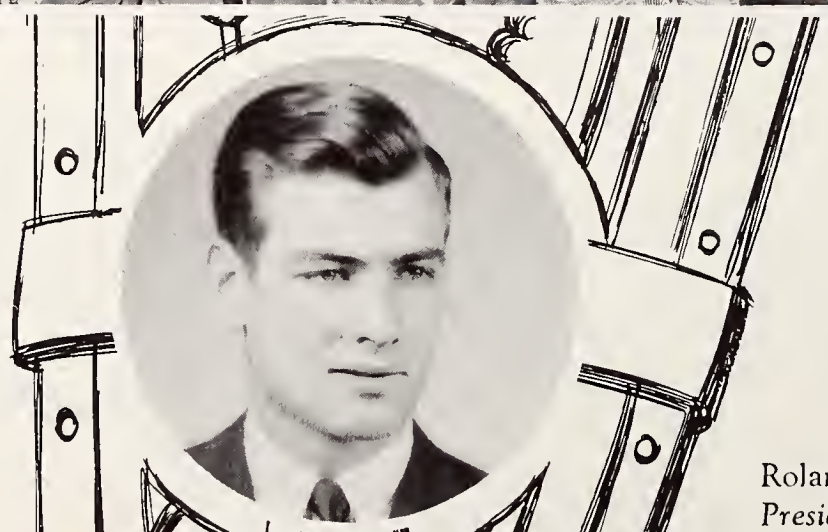

Roland Hart
President

A

In accordance with the purpose of the Master Masons who founded Acacia, Wyoming chapter has maintained high scholarship at the University of Wyoming. It won the Inter-Fraternity Scholarship Cup in both the '48-'49 and '49-'50 academic years. The local chapter also ranks first nationally, having won the Acacia National Scholarship Cup last year. Acacia has placed men in nearly all the honoraries on the campus, and numbers among its members several of the University faculty. Some of Acacia's important social activities are: a pledge dance in the fall; the traditional "Night on the Nile" dance in the winter; and the Anniversary formal in the spring.

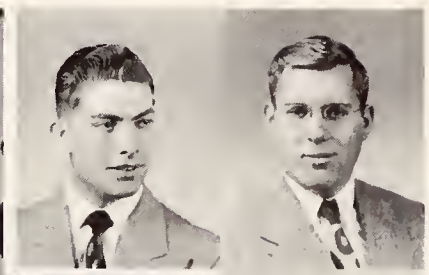

Panopoulos, Nick
Rue, Arthur

Sunnergren, Edwin

Watts, John R.

"... high scholarship at the university ..."

ALPHA TAU OMEGA

Albright, Kent
Anderson, Robert
Balcom, Bob
Borthwick, Dean
Breslin, William
Bruce, Gordon
Burris, John
Cardwell, Ellsworth

Craven, Thomas
Davis, Frank
Dougan, Richard
Dukes, Jerry
Fleischmann, William
Fleming, Robert
Fraser, Kirk
Gartner, John

Gilmour, Dave
Goodbody, Marcus
Goppert, Ernest
Heiser, Ernest
Jackson, Victor
Jensen, Donald
Johnson, Tom
Jones, Billy

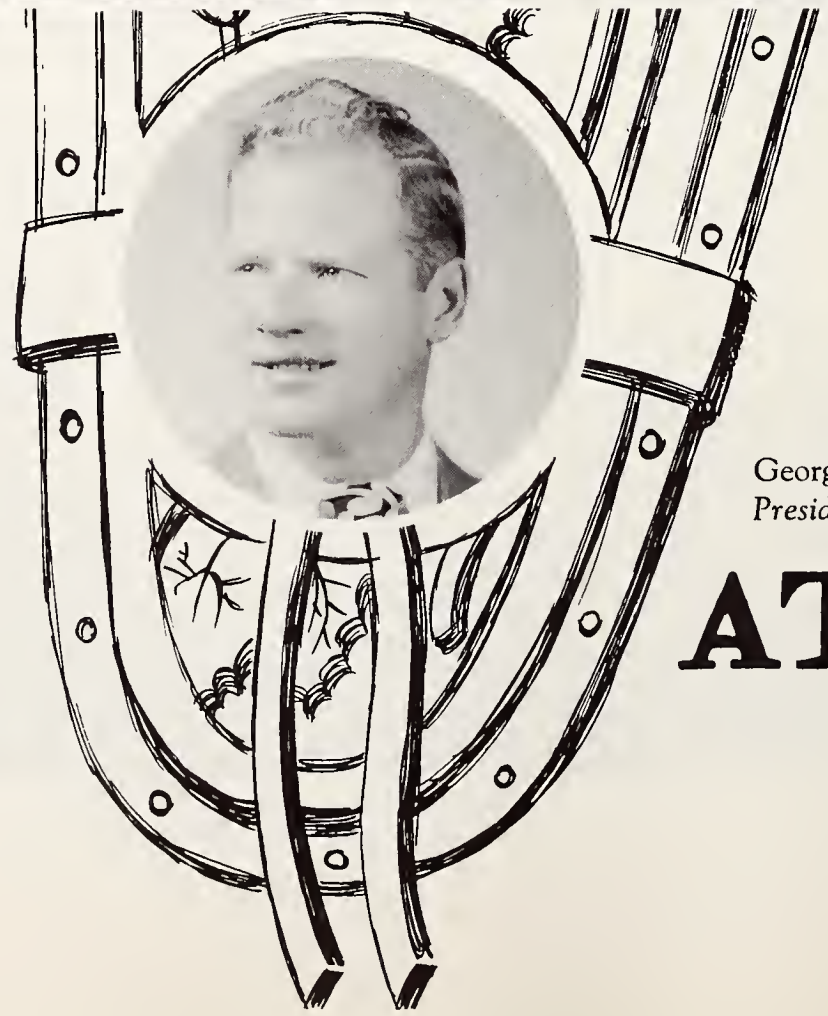

George Tope
President

Ed Deitz
Foreign student
sponsored by ATO's

ATΩ

The world is in a state of unrest at present. The University proceeded at a high-pressured rate for four years and then, when things were getting back to normal, the lid blew off again. Already ATO has felt the loss of Martin Markley, Bill West, Bruce Lien, and Cal Queal to the services and many more are due to leave in the near future. Fraternities and other men's organizations and activities on campuses everywhere will be depleted of exuberant youth. But they will return, for the most part, in a matter of months or years — a little older, a little wiser — to take their place in the campus and fraternal societies to further their aims and achievements. Wherever these men may travel, whether they be members of our fraternity, or another, or perhaps an independent campus association, they will be on our minds and we wish them "Good Luck."

Jones, William
Keiser, Eugene
King, Donald
Knoll, James
Landeen, Donald
Layman, Ted
Leedy, Richard
Lowe, Burt

McConnell, Harry
Merback, Fred
Middaugh, Lawrence
Mohr, Carroll
McCalla, William
McMurry, Donald
Nelson, Ray
Neville, Edward

Nye, Thomas
Oja, John
Peters, John
Peterson, Thomas
Piehl, Donald
Pierce, Art
Richardson, Freddie
Roberts, John

Roberts, Ray
Rollins, James
Schoneberg, John
Shelton, Huey

Simpson, Allan
Small, Edwin
Spaulding, Charles
Steele, James

Thompson, Roger
Walgren, Howard
Walsh, John K.
Zoble, Jerry

Brother, that's what I call real fun . . . .

ALPHA TAU OMEGA

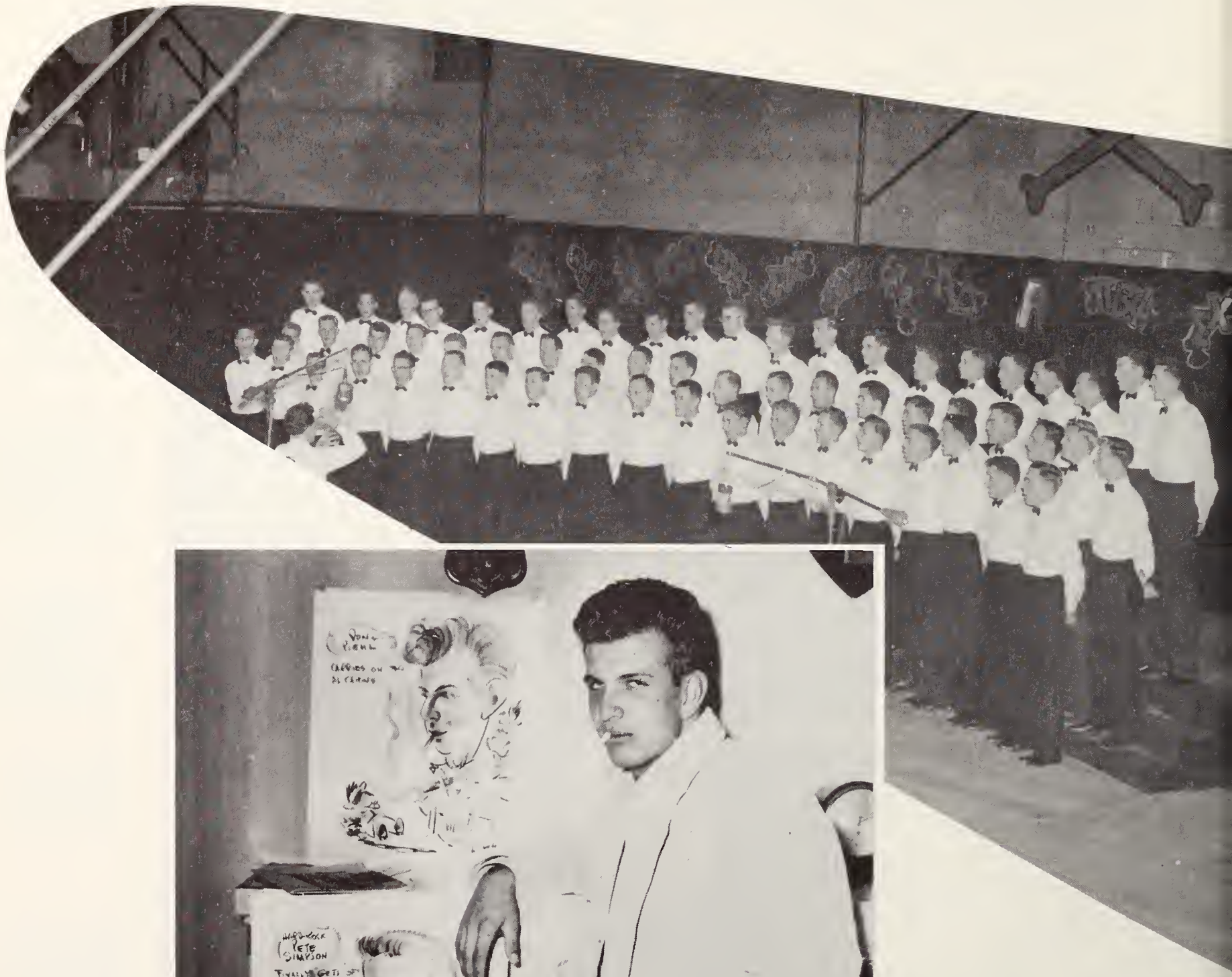

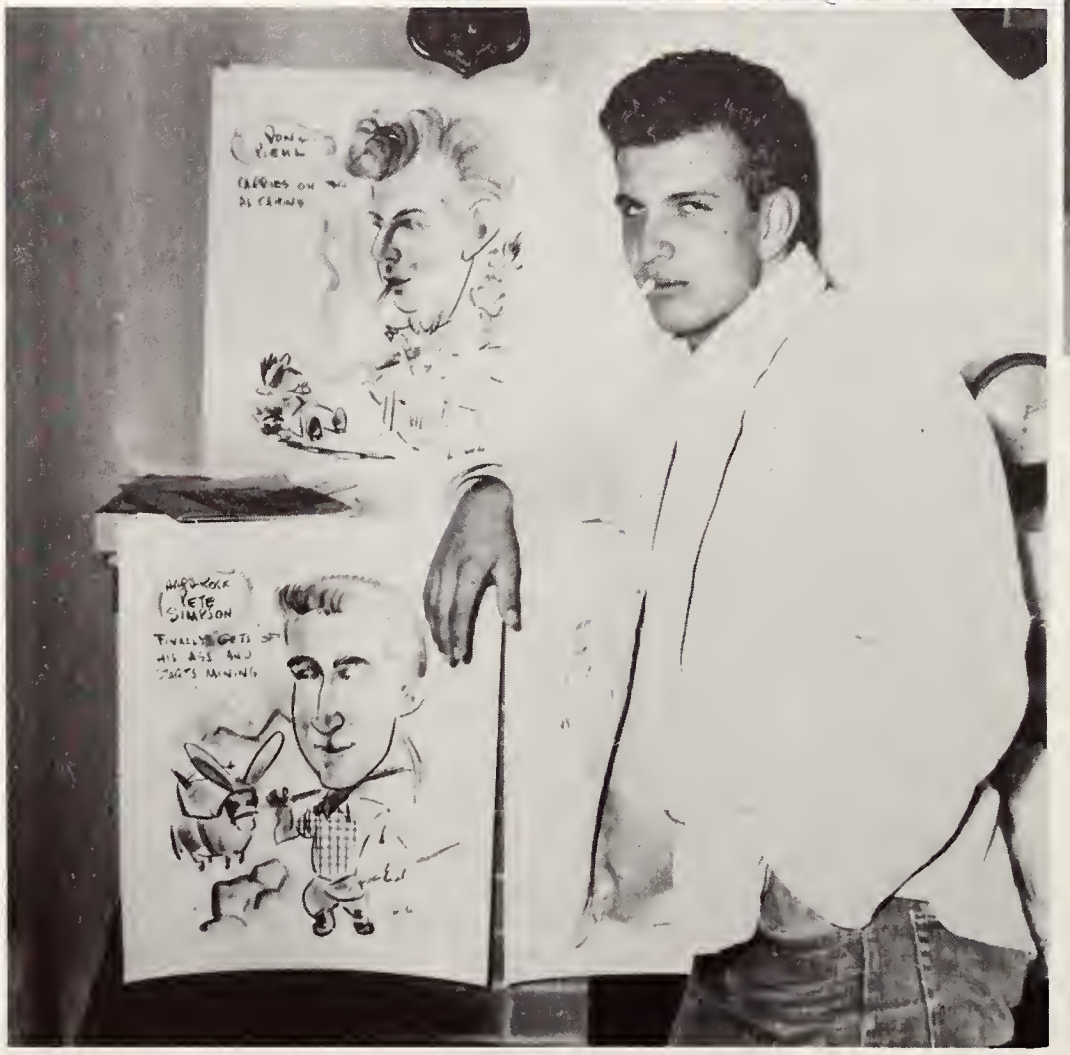

Page 208:

We sang pretty, looked nice, and won second place.

All right, Bud, Drop that gun !

Page 209:

Where's your pledge pin, John ?

C'mon fellas, the woods are full of them . . . .

Comfort, southern style.

BETA THETA ALPHA

Addington, Gerald
Baker, William
Beardsley, William
Buffett, Robert
Buonomo, Peter
Callaway, James
Doherty, Jerome
Hallowell, Henry

Heinbaugh, Bill
Juvan, Rudolph
Leeburg, Clarence
Luethi, Bud
Moore, Robert
Rolich, Franklin
Sikora, Bill
Viox, Charles

Willson, Robert
Wincovitch, Daniel

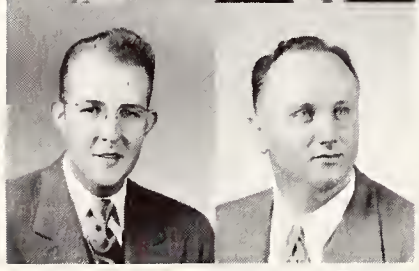

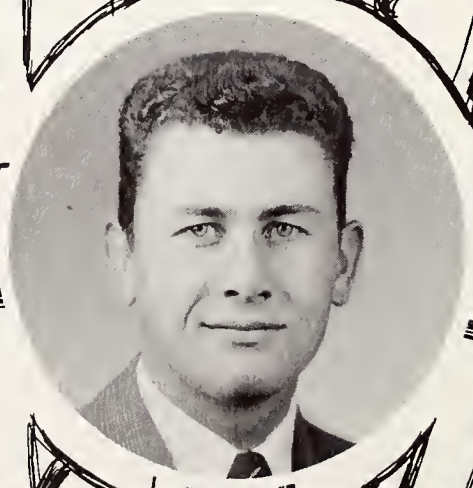

Fred Williams
President

BΘA

A conservative and universally respected group is Beta Theta Alpha, recognized as an independent organization on the campus since 1946. The Betas number such outstanding leaders as Frank Rolich, President of Psi Chi; Charles Viox, President of Newman Club; Paul Hallowell, Vice President of Alpha Kappa Psi; Bill Sikora, Secretary of Sigma Tau; and Peter Buonomo, Secretary of Phi Epsilon Kappa. The versatile Betas' latest achievement was winning the award for most humorous house decoration during Homecoming, 1950.

"A conservative and universally respected group . . ."

KAPPA SIGMA

Afflerbach, Charles
Alexander, Bob
Baker, John
Baker, Robert
Belecky, Frank
Blair, Kenneth
Boyer, Donald
Brebrick, Paul

Brokaw, Howard
Bullinger, Larry
Carson, Daniel
Carson, Edward
Cassidy, Tom
Christensen, Kent
Clyde, Charles
Daly, John

Davenport, Joe
Dawson, Oliver
Dixon, Charles
Esmay, John
Fenex, Guy
Fenex, William
Fielding, Dee
Gibson, William

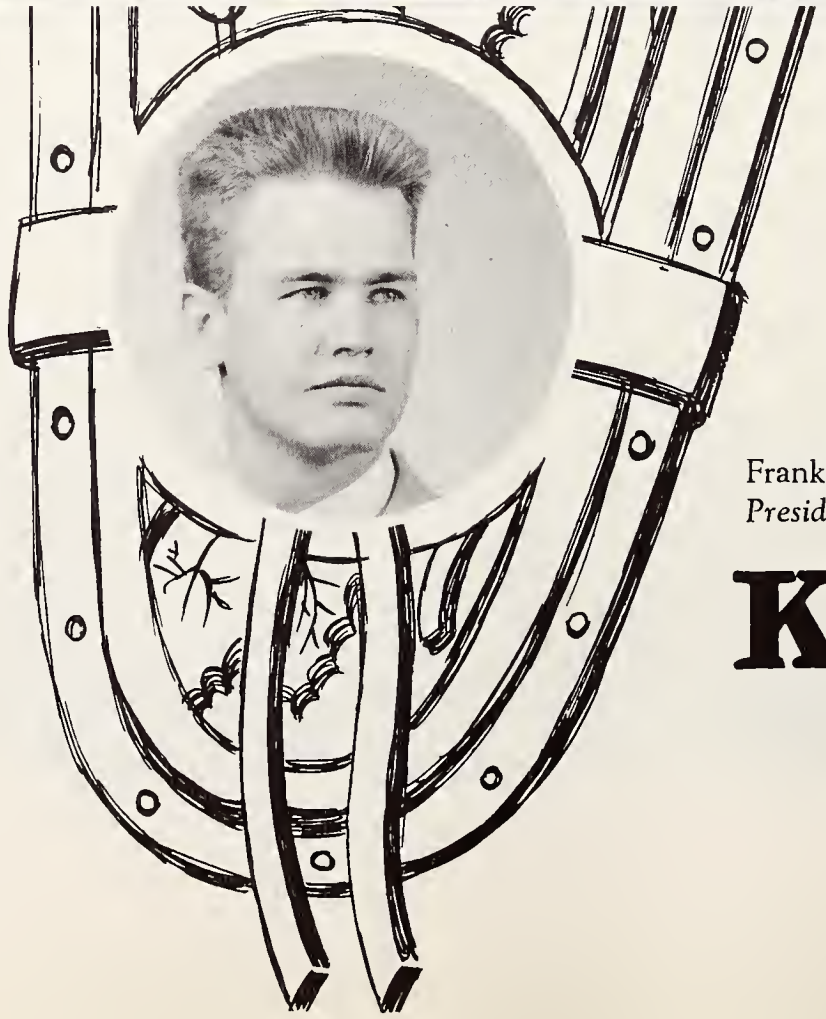

Frank Hadsell
President

ΚΣ

The stone mansion on Frat Row had witnessed twenty-six departures for armed service by February of this year, but was still carrying on with such campus leaders as: Tom Hannum, President of Alpha Epsilon Delta, Student Senator Tom Trowbridge, University theater star Paul Brebrick, Intramural boxing champ Tom Miller, *Snipe* stand-by Paul Newton, and Bud and Bob Skinner, top-notch skiers. The Kappa Sigs are also known for two special social events. In December is the Lower Slobbovian Stomp, strictly from Al Capp, where anything goes. The Kappa Sigma Dream Girl, chosen by Hoagy Carmichael, is crowned in the exquisite setting of the Spring Formal. The jeweled crescent and star has stood for activity on the campus since it arrived in 1921.

Gogerty, John
Hammontree, Donald
Hannum, Tom
Harris, Dale
Holm, Gerald
Howard, Clyde
Keif, Philip
LeBeau, Gerald

McCue, John
Mackly, Gale
Macfarlane, William
Meier, Harold
Miller, Erwin
Miller, Tom
Miracle, Robert
Moberly, Merle

Moffett, David
Morrison, Jimmie
Murphy, Kenneth
Murray, Don
Murray, Larry
Newton, Paul
Norman, James
Norris, James

Olcott, Don
Parkison, Ed
Sears, Richard
Sellers, Robert
Sinclair, Richard
Sinclair, William
Sivertson, Clayton
Skinner, Clement

Skinner, Robert
Swenson, William
Stanczyk, Donald
Stauffer, Robert
Straley, Jim
Traut, John
Trowbridge, Tom
Thorne, Charles

Uchner, David
Wagner, James
Wheeler, Lewis
Wilson, James
Pattison, Sydney

KAPPA SIGMA

PAGE 214:

We sang a cute little ditty and it wasn't bad.

Everyone got a bang out of our house decorations at homecoming.

PAGE 215:

Dan Carson takes time out to say Hi . . . Boyer finds himself on the wrong end of the paddle . . . and our one and only outdoor man skis right off the page.

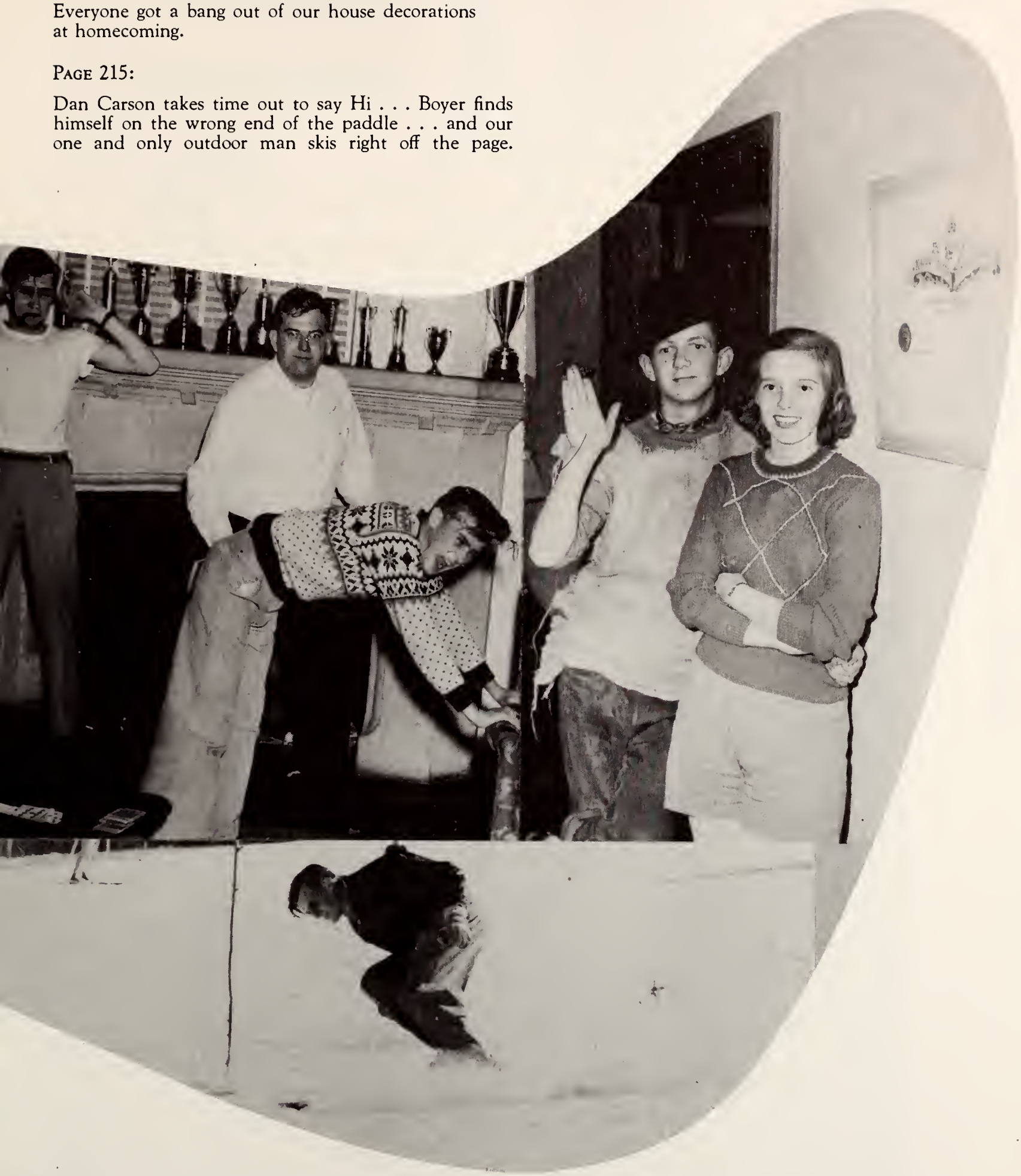

FARMHOUSE

Bessler, Felix
Blackstone, James
Bliss, Edward
Brock, Guy
Brown, Raymond
Carlson, Arlano
Clay, James
Coxe, Perry

Davis, George
Dierks, Dean
Dierks, Jerry
Evans, Houston
Herold, Alan
Jackson, Wilbur
Lamphere, Oakley
Laycock, William

Lyon, Robert
Mitich, Larry
Moravek, Gerald
Pickett, Lloyd
Powell, Laverne
Riggle, George
Roehrkasse, Glenn
St. Clair, Kenneth

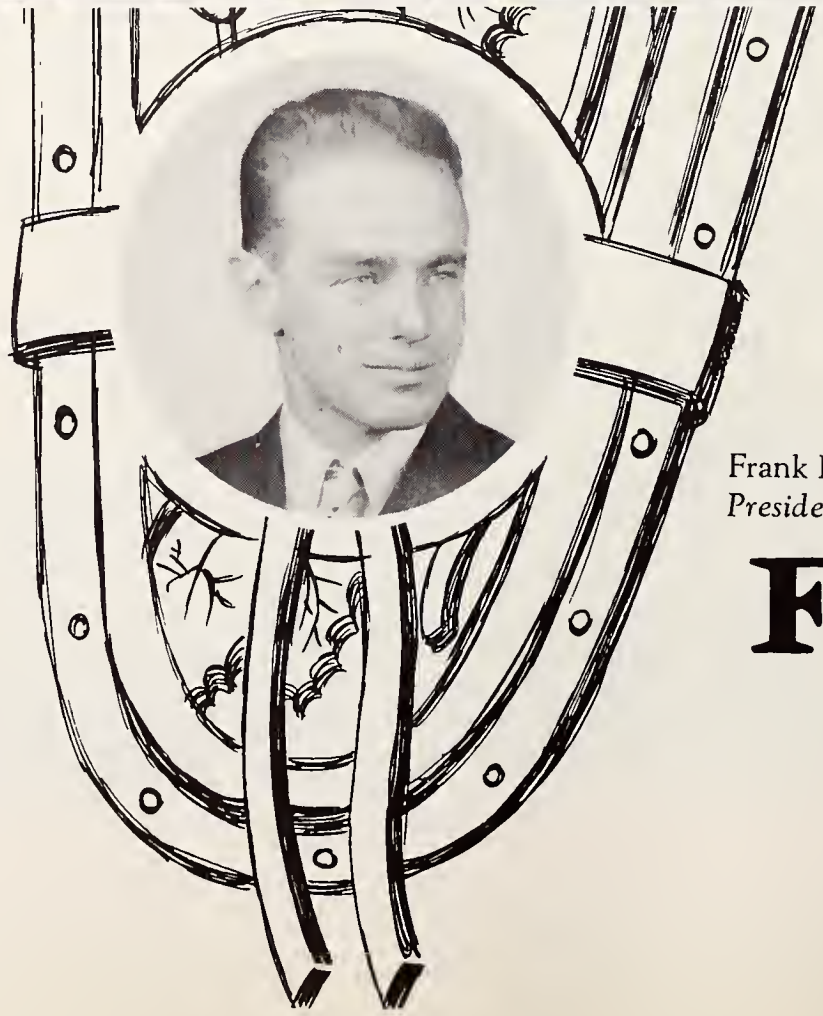

Frank Knittle
President

F

On October 22, 1950, Farmhouse, which had been started as a club on the campus in 1948, was officially installed as a chapter of the national Farmhouse fraternity. It became the tenth chapter of the organization, most of which are at major agricultural schools in the Midwest, since its founding at the University of Missouri in 1905. Farmhouse is a senior member of the National Inter-Fraternity Conference, and has always been outstanding in scholarship. Local members are active in the Ag Club, Alpha Zeta, judging teams, and sports. Two of the most outstanding are Chapter President Frank Knittle, *Who's Who*, and Laverne Powell, student senator and *Who's Who*.

Scharen, Albert
Schnathorst, William
Schneider, Melvin
Schreibeis, Gene
Scott, James
Shoop, Marvin
Smith, Edward
Smith, Grant

Stewart, Vern
Willford, William

"October 22, 1950 . . . officially installed . . ."

PHI KAPPA

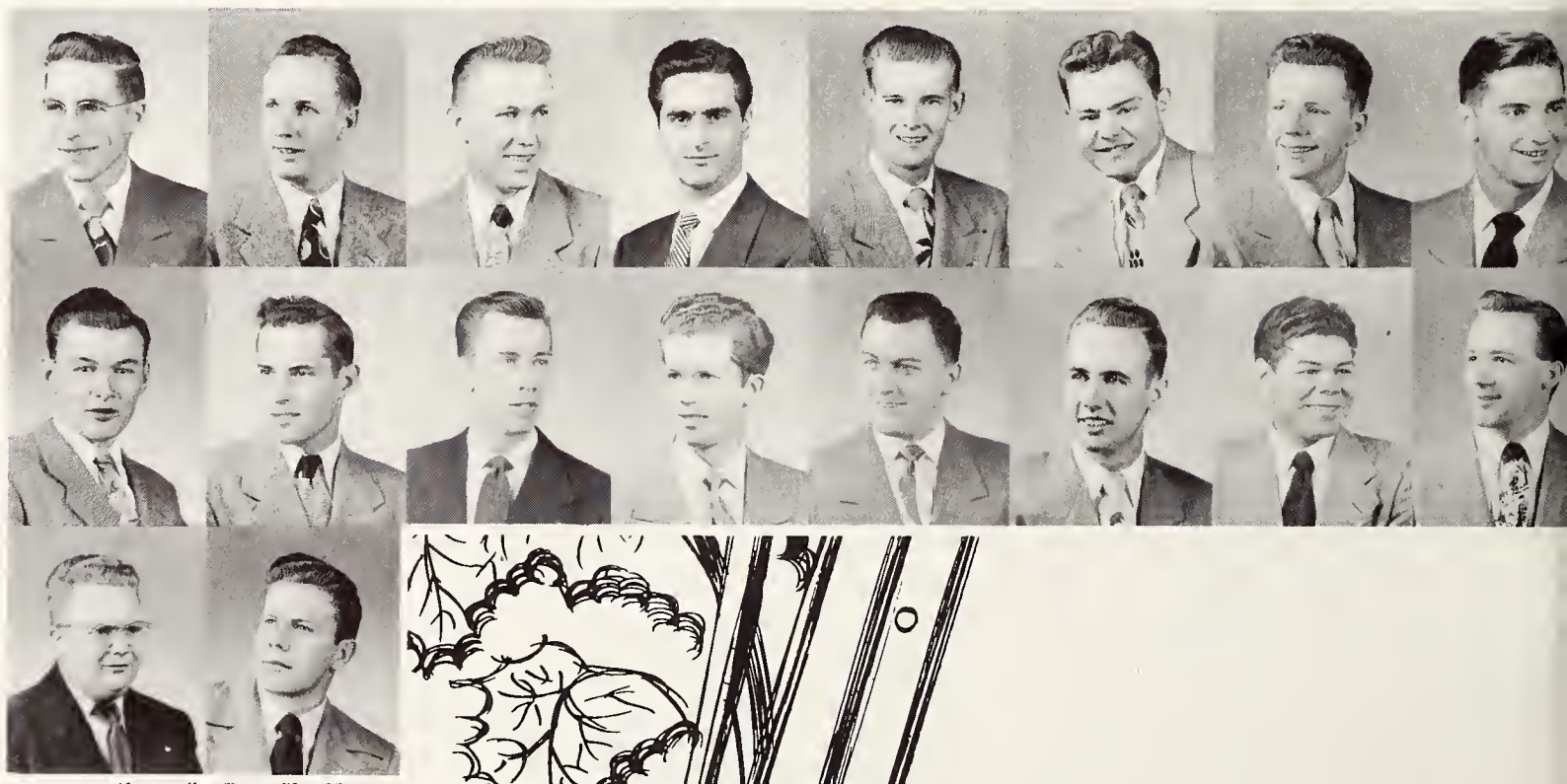

Bonella, Bruno
Bull, George
Bull, Harold
Celebre, Ernest
Curtin, Arthur
Giurlando, Charles
Hardigan, William
Knors, Joseph

Lannan, John
Laya, Gerald
McFarland, Andrew
Madigan, Patrick
Mayer, Harry
Meranda, Robert
Socorro, Rodriquez,
Sanders, Roy

Smith, Leslie
Yoxey, Ronald

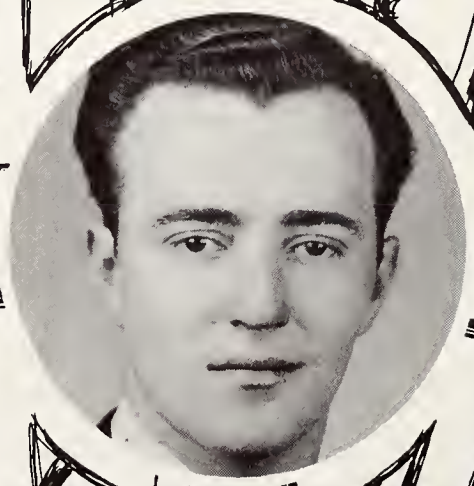

Ray Spellacy
President

Φ K

As of winter quarter, 1951, the sign before the house on 9th and University no longer read "Phi Kappa Colony," for the group had been chartered as Alpha Zeta chapter of Phi Kappa fraternity. It was a proud day for the band who had met just two years ago with Andy McFarland, a transfer student from the University of Wisconsin, and took the first steps in organizing the chapter. Phi Kap, a social fraternity of Catholic men, has already taken its place in campus activities, with its Winter Waltz, Founders' Day formal, house parties, and a now-traditional Acacia-Phi Kap baseball rivalry.

A beautiful sight, we're happy tonight . . . .

SIGMA ALPHA EPSILON

Anderson, Keith
Angelovic, Joe
Bandow, Tom
Benson, Robert
Beverly, Kermit
Bonini, William
Bowers, Jack
Bradley, Edwin

Burnaugh, Bud
Burnaugh, Robert
Carlson, Robert
Carroll, Michael
Clark, Lynn
Clark, Lewell
Cole, Harry
Cremin, Anthony

Dale, Albert
Dolence, Joe
Drnas, Tom
Easton, Don
Engstrom, Carl
Ferrin, Kay
Fisher, Warren
Gill, Ralph

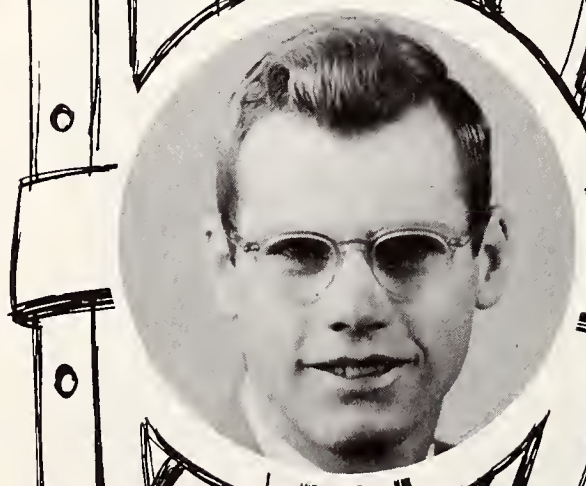

Walter Reckling
President

ΣΑΕ

"Every organization has its nickname but the Sig Alphs seem to have more than the usual share, so, to be brief, we'll just say that they are the 'bearded men'. The Bushmen's Hop is the excuse for the beards, or any other modes of behavior that might need pardoning; this is the time to make friends or lose the ones you have." Sig Alph has stood for many of the campus "greats" since 1917; John Pilch, Harry Mangus, Bill Strannigan, Warren Pearce, Ed Chenoweth, "Shadow" Ray, George Nostrand, Milo Komenich, and Rex Cross. Known state-wide are the names of Donlin, Birleffi, Chamison, Heywood, Minihan, Christopolus, Minick, Covington, and Reeves. "The Sig Alphs . . . a great bunch of lads with all the pep and vitality of a true Wyoming fraternity."

Activity, shot.

Goble, George
Godfrey, James
Hall, Forrest
Hastings, Jack
Headland, Courtenay
Hixson, Buel
Hudson, James
Hutton, Malcolm

Incontro, Sam
Johnson, Everett
Jordan, Austin
Kaaz, Wayne
Kershisnick, David
Kingham, Richard
Kurtz, Allen
Lawson, Robert

Linn, Robert
Lucas, William
McMullen, Royal
Montgomery, Richard
Nicholas, Fred
Panalsek, Anthony
Peverly, Guy
Pond, David

Quigley, Jerry
Sandstrom, Carl
Sarbach, John
Schipporeit, Kenneth

Skinner, Dick
Story, John
Taylor, Donald
Troyer, Jerry

Gale, Vern
Williams, Robert L.
Willis, Ronald
Wyatt, L. V.

SIGMA ALPHA EPSILON

PAGE 222:

Tenth Street Serenaders.

If found, please return to 317 South Tenth.

PAGE 223:

Home on the range.

Into the wild blue yonder.

Barrett for Governor.

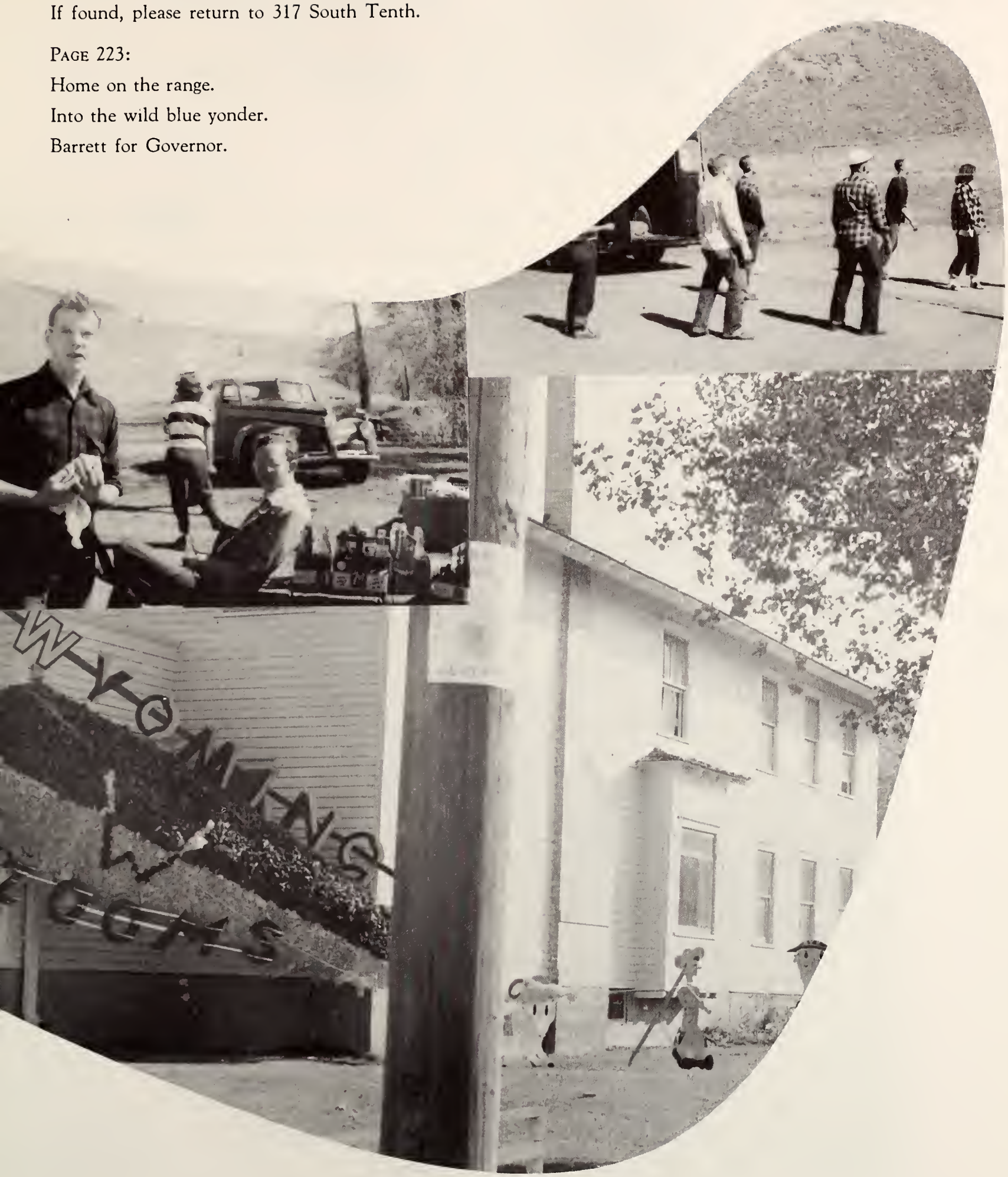

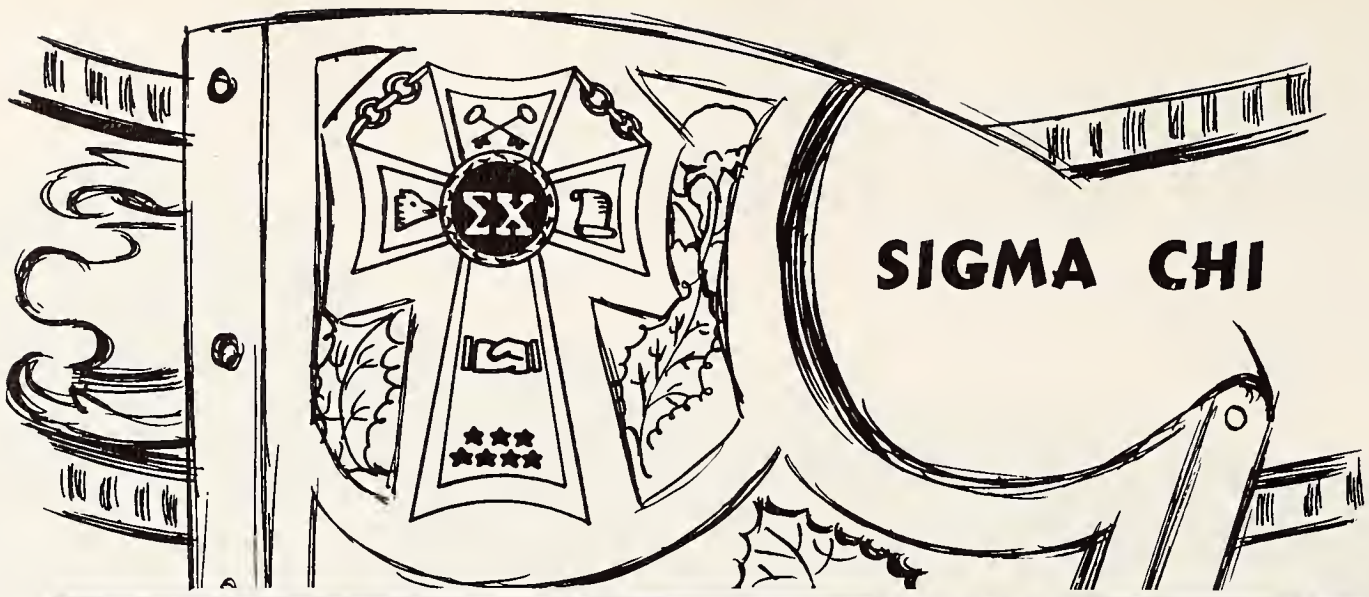

Andrew, Sanford
Angelos, Gus
Babcock, Earl
Bark, Dean
Baumer, Myron
Biester, Kenneth
Buchenroth, Felix
Bybee, Donald

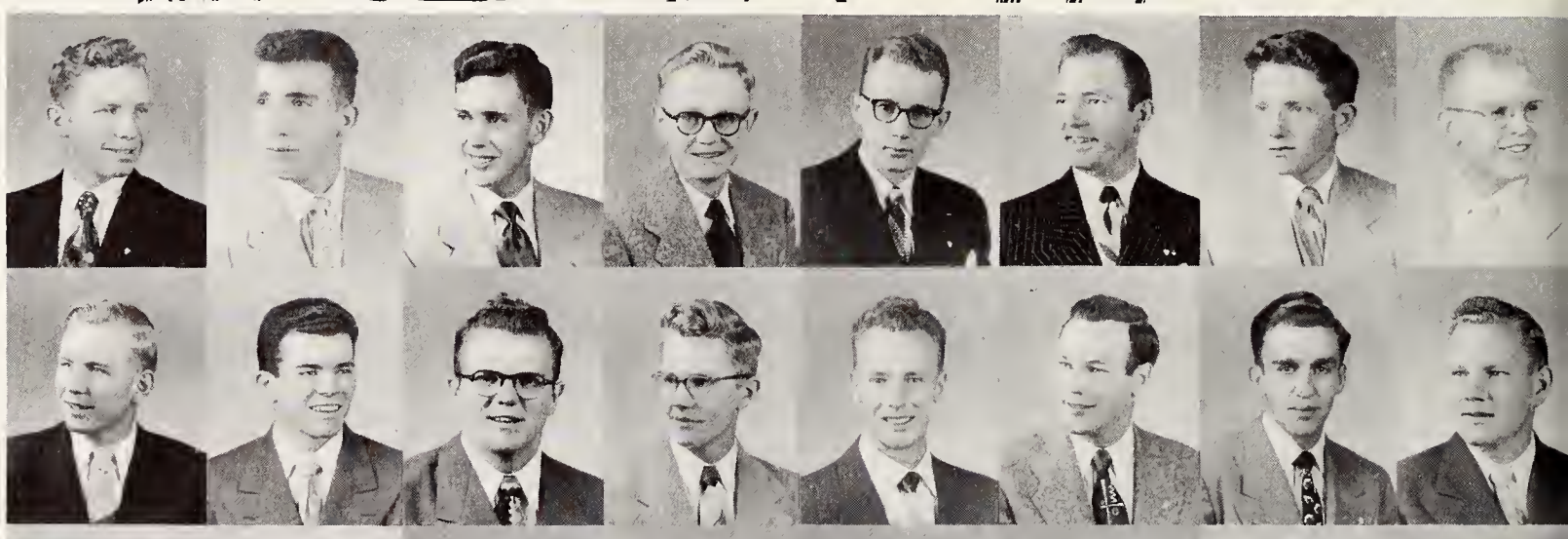

Caldwell, Allen
Carlin, Paul
Caudill, Ivan
Christofferson, Kenneth
Connor, Vernon
Corbitt, Gilland
DeSomber, Raymond
Earley, Fred

Edwards, William
Fisher, Richard
Garfoot, Robert
Giesler, Joseph
Gossett, Ray
Hand, Robert
Henderson, James
Joder, Don

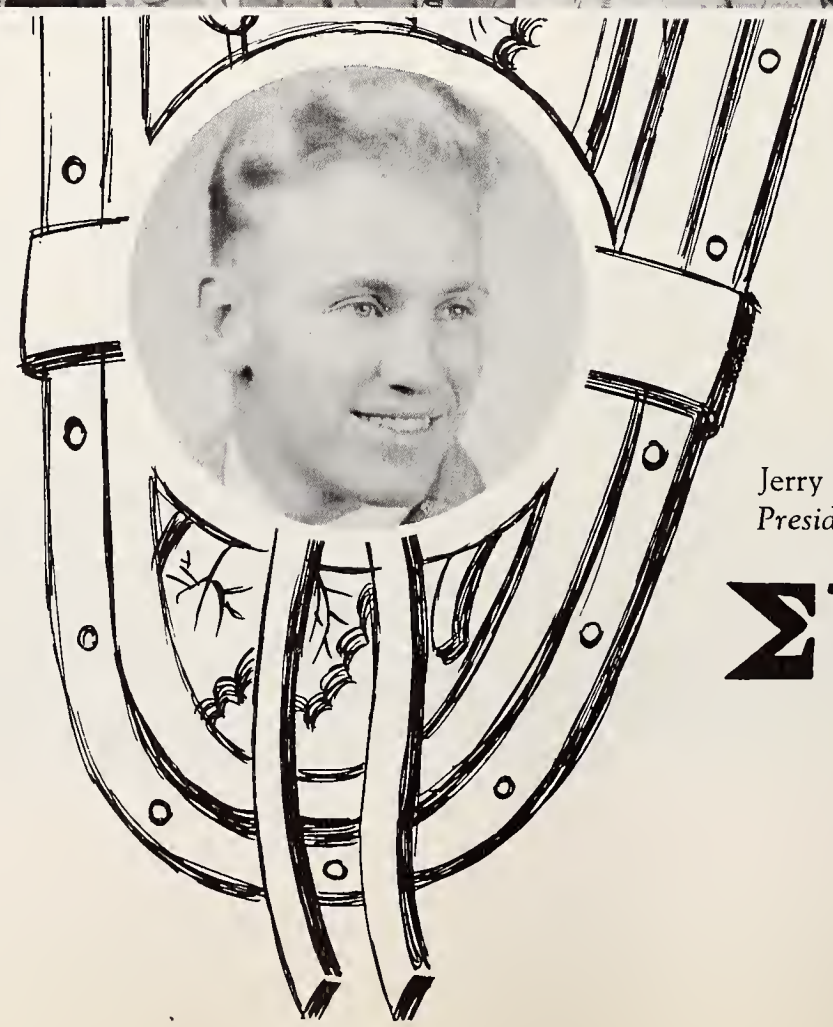

Jerry Cook
President

ΣX

Since it came to Wyoming in 1930, Sigma Chi has been at the fore in all-school projects. Their latest is the Sigma Chi Derby, started in the spring of 1950, which they plan to make a traditional event. All sororities and girls' dorms are invited to enter participants in contests of skill and fun. Already firmly established in campus tradition are the Baby Bawl, Costume Ball, and Sweetheart Ball, where the "Sweetheart of Sigma Chi" is chosen. Prominent Sigs include: *Who's Who*-er Rodney Ramsey, Phi Ep Prexy John Watts, Student Senator Dave Young, and Jay Smith, holder of national records on the rifle team.

Johnston, Bert
Lane, Kenneth
Lothian, Peter
Million, Ivan
Pape, Norman
Peterson, Robert
Presley, James
Ramsey, Rodney

Redfield, Leroy
Smith, Jay
Stouffer, Robert
Thrailkill, Robert
Topham, Keith
Topham, Kenneth
Turner, Carrol
Tyer, Robert

Watts, John
Whiteman, Jesse
Wrate, Albert
Young, David

Bert gives the pitch at Homecoming Sing.

SIGMA CHI

PAGE 226:
It's rough go for the short dough.
All dressed up for the Baby Bawl.
Patty Hunton entertains the troops.
The end is in sight and it looks rough.

PAGE 227:
Just lay the stick in your hand and grasp firmly.
Now, Baby, stop that.
He's got the little casino, Ivan.
Goo-Goo and friend.

SIGMA NU

Bender, Donald
Bieg, William
Boulden, William
Cameron, John
Case, Merl
Chingas, George
Chittim, Reed
Clements, Frederick

Clough, David
Cyrus, Kenneth
Davidson, James
Diets, Chris
Desch, Ben
Drwenski, Vernon
Edwards, David
Elder, Jim

Ellerby, Richard
Field, John
Georges, Leonard
Gibler, Ronald
Goodrich, Henry
Guschewsky, James
Guthrie, Robert
Harison, John

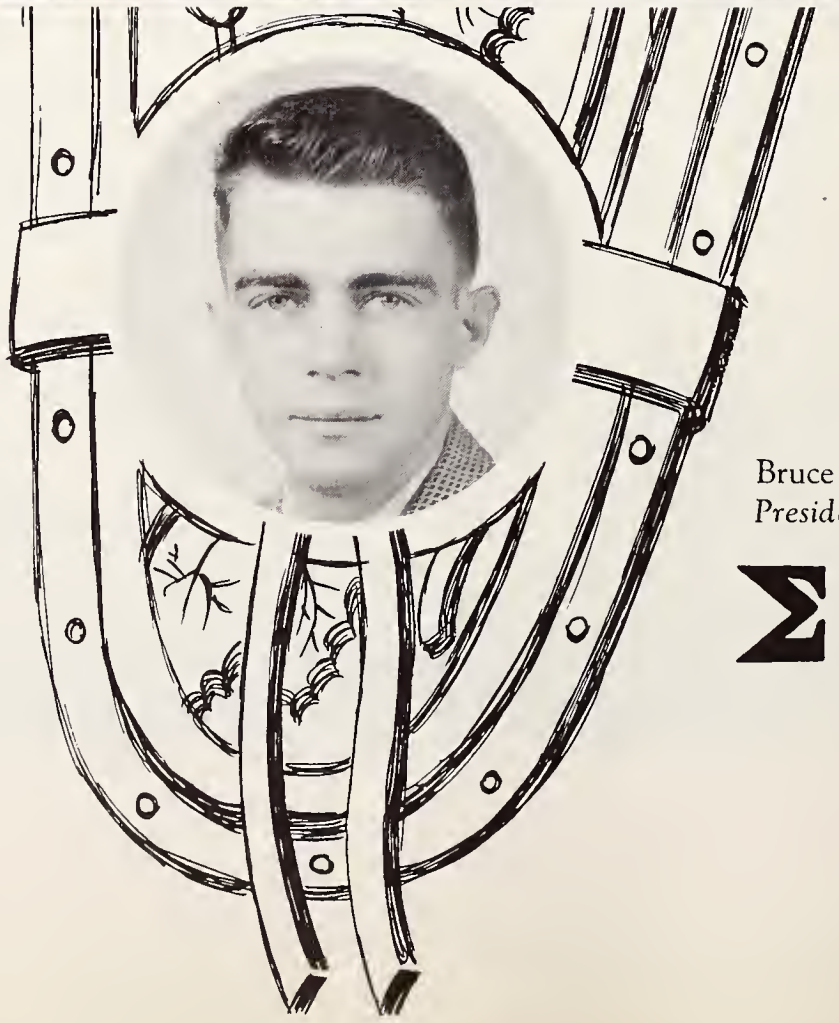

Bruce Badley
President

ΣN

The "White Star of Sigma Nu" shines brightly indeed on this campus, shedding its rays on nearly every phase of activity. Some of the most prominent Snakes are: Ken Cyrus, President of Alpha Kappa Psi and Commerce Club, business manager of the student senate, and *Who's Who*; Don Meike, *Who's Who,* recently returned from a 4-H tour of Denmark and other European countries; Darrell Howarth, President of Inter-Frat Council, student manager of the Student Union, and *Who's Who*; Bruce Badley, chapter President, athlete, and *Who's Who*; Campus Entertainer Carl Yost; and athletes on nearly every varsity team. On the side, the Sigma Nus win the Homecoming Sing and throw their famous marathon shindig, the Chanticleer, in the spring.

Harris, Harold
Holden, Kenneth
Howarth, Darrell
Irwin, Phillip
Jarrett, Jerald
Jiacoletti, James
Jones, Harvey
Kapeles, John

Knott, Donald
Knowlton, Charles
Kofakis, Steve
Kurtz, Don
Leach, Roy
Lee, Joseph
Lewis, Eugene
Lofgren, Lawrence

Long, Martin
Ludecke, Otto
McIntyre, Donald
Maggard, Jacques
Meeboer, Robert
Miles, Dudley
Miller, Keith
Mueller, Thomas

Nielson, James
Nolan, James
Palm, Robert
Pearce, Don
Pederson, Selmar
Phelps, Edward
Phillips, Bert
Phillips, Robert

Pinney, Robert
Rausch, Richard
Reasoner, Edward
Reeve, Bryce
Reid, Edward
Roberts, William
Rue, Charles
Rue, Joseph

Rummel, George
Sager, Harry
Saunders, Raymond
Saxon, William
Sewell, James
Seyfarth, Donald
Shockley, Robert
Smith, Berdon

SIGMA NU

Sparks, Douglas
Staudaher, George
Steinacker, Robert
Stine, Don
Stiteler, Darrell

Stockhouse, Burton
Sturges, Robert
Thomas, Richard
Thompson, Robert
Thompson, Bill

Trotter, John
Van Blair, Charles
Waln, Robert
White, Donald
Wilkie, Noel

Wrobleske, Jack
Yost, Carl
Zimmerer, Jack

Page 230:

Just cruising along for Homecoming.

Page 231:

Yost a wayfaring stranger.

After the ball is over.

Sigma Nu modern dance team.

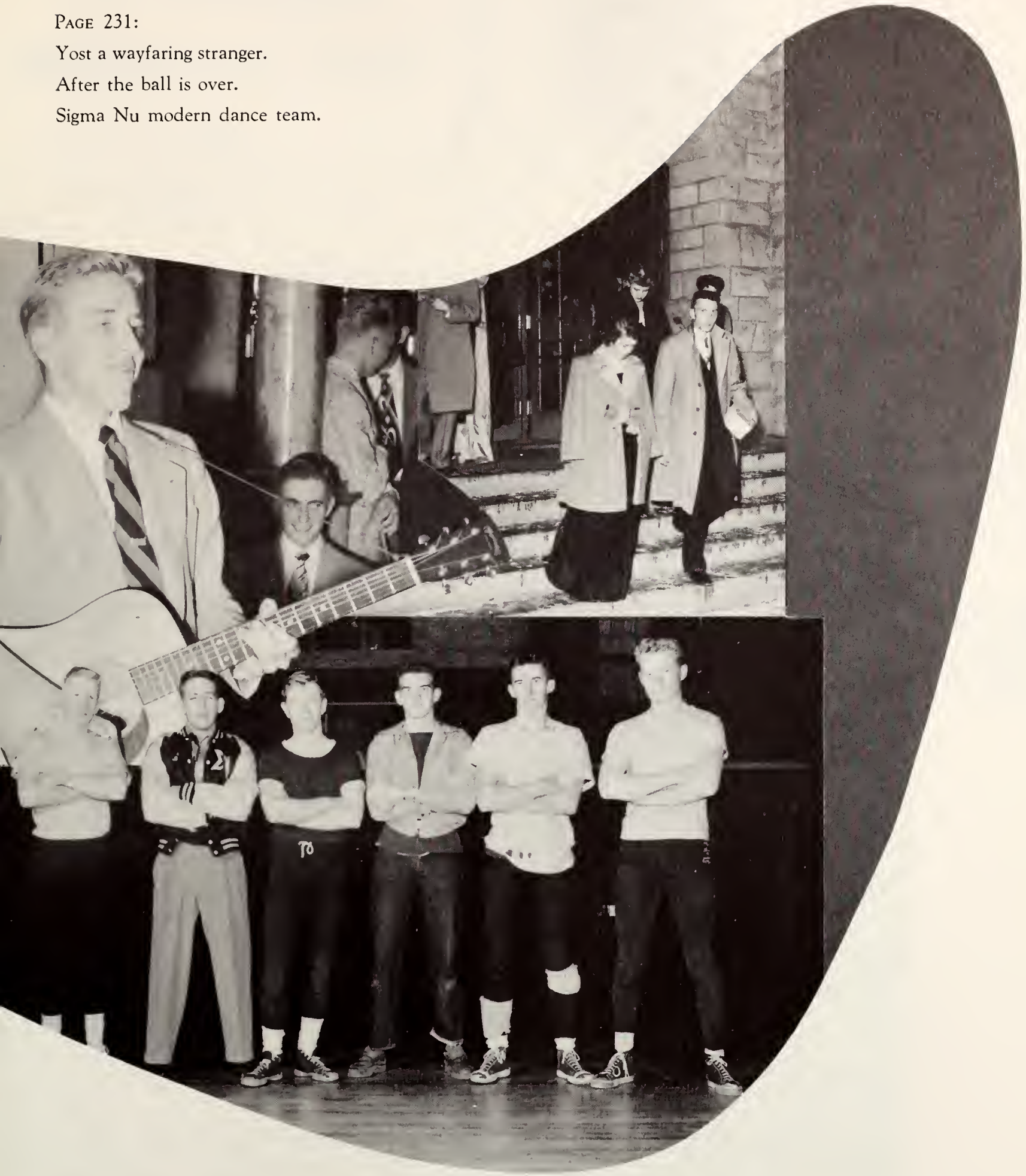

SIGMA PHI EPSILON

Andrau, William
Arthur, Orley
Babbitt, Don
Barnes, John
Bell, Charles
Boucher, Paul
Bower, George
Breternitz, Bill

Carey, William
Cochran, Earl
Dickinson, Howard
Dusek, Dorrance
Dymacek, Eugene
Eaton, George
Finch, Robert
Gabelson, Donald

Gage, Jack
Groth, Fred
Heatherington, William
Hein, Marvin
Helterbran, Wayne
Hempel, Charles
Hendrickson, Carl
Brannan, Ronald

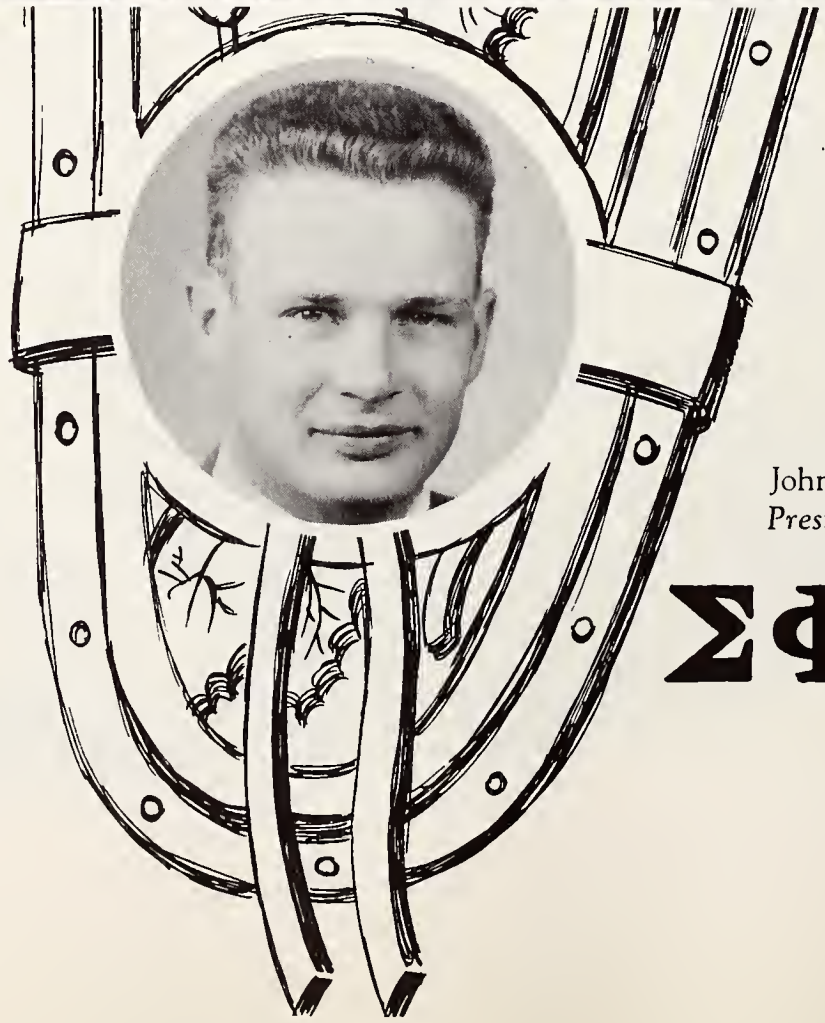

John Reesy
President

ΣΦΕ

An ideal, as described by Webster, is "a standard of perfection, beauty, or excellence." To some, an ideal may be just one of these components, but to Sigma Phi Epsilon it is all three. Their fraternial ideals are guideposts by which they can achieve the maximum of perfection, beauty, and excellence. Members outstanding in pursuing these goals are: Jack Reesy, chapter President and Secretary-Treasurer of Inter-Frat Council; Don Babbitt, student senator and *Who's Who*; Russ Patterson, Wyo editor, Captain of Scabbard and Blade, and *Who's Who*; and John McLellan, outstanding skier. Under the heading of "beauty" is the Queen of Hearts Dance held spring quarter. Incidentally, the Sig Ep house is quite favorably situated in near proximity to three abodes on Sorority Circle. Their observatory is available on week nights — for a nominal sum.

Henning, Gerald
Jensen, Dean
Jones, Woodford
Looney, Robert
McLellan, John
McMahon, William
Manelis, George
Martin, Robert

Mileski, Harold
Mills, Richard
Nelson, Dale
Newman, John
Osborn, Max
Patterson, Russ
Pellet, Rene
Reser, James

Rhodes, Robert
Runnalls, James
Stevenson, William
Tagliavore, Andrew
Trubey, Dale
Wiese, Jack
Willhard, Raymond
Willhard, Wallace

Honest, fellas, it's not spiked . . . yet.

SIGMA PHI EPSILON

That's Andy on the end at Homecoming Sing.
The Sig Ep band and John Heywood at the Steak Fry.

PHI DELTA THETA

Fun at the Pi Phi picnic.

Bottom: Third place winners at Homecoming sing.

PHI DELTA THETA

Bagley, Robert
Ballinger, Lee
Bates, John
Bent, Roger
Bower, Ray
Brause, Don
Campbell, Maurice
Carlson, Warren

Clare, John
Cramer, Jack
Crow, Ralph
Donnell, Jack
Eddins, Neal
Ellbogen, Martin
Ernst, Robert
Farrer, Daniel

Fausett, Donald
Fritzler, Bruce
Fuller, Charles
Fuller, David
Gardner, Reed
Glascock, William
Gligorea, Gene
Gligorea, George

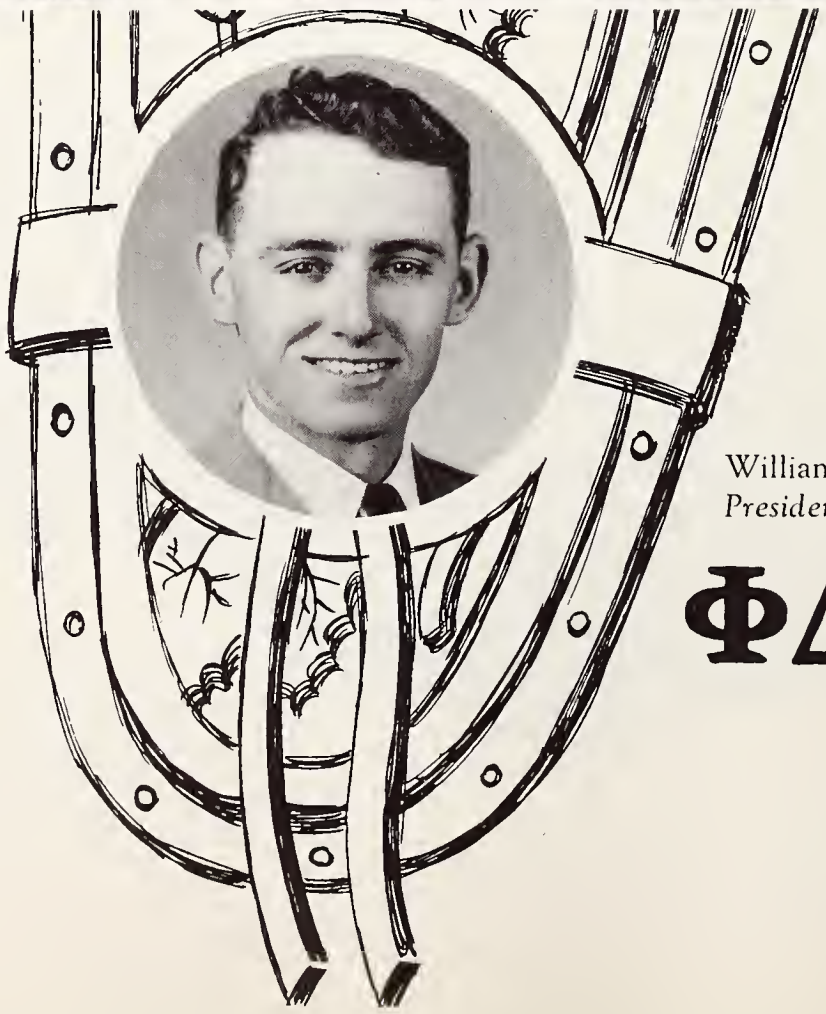

William J. Brown
President

ΦΔΘ

"Grand old fraternity" . . . founded in 1848 . . . 115 chapters . . . on campus since 1934. These are the Phi Delts, who at last year's national convention won a gold star award for general excellence and another award for outstanding scholastic achievements. Very active in campus activities, this year the group took two seconds and a third in Homecoming events, and won the swimming intramurals, breaking four records in the process. Among the members helping to bring Phi Delt its fine reputation are: Noel Hicks, Phi Beta Kappa and regional contestant for the Rhodes Scholorship; A. Vandenburg, Engineering Council President, student senator, and *Who's Who;* Bill Brown, student senator and *Who's Who;* Bounce Carlson, *BI* sports editor; tennis captain John Goodrich, and wrestler, Lee Ballinger.

Gligorea, Thomas
Goodrich, John
Grant, Robert
Grosz, Donald
Heyneman, Jack
Hicks, Noel
Hurst, Thomas
Jorgenson, Raymond

Jorgenson, Rolland
Kirk, Ronald
Kochevar, George
McCutcheon, Bennett
Marshall, John
Moedl, Karl
Monteith, John
Pullum, Lloyd

Read, James
Sare, Keith
Sneddin, Boyd
Steinhour, Fred
Steinhour, Richard
Stoddard, Charles
Strannigan, William
Switzer, John

Teeters, Donald
Thomas, Claude

Vandenburg, Alvin
Vandenburg, Dale

Varras, Spiro
Wilson, Martin

Gold Stars for excellence.

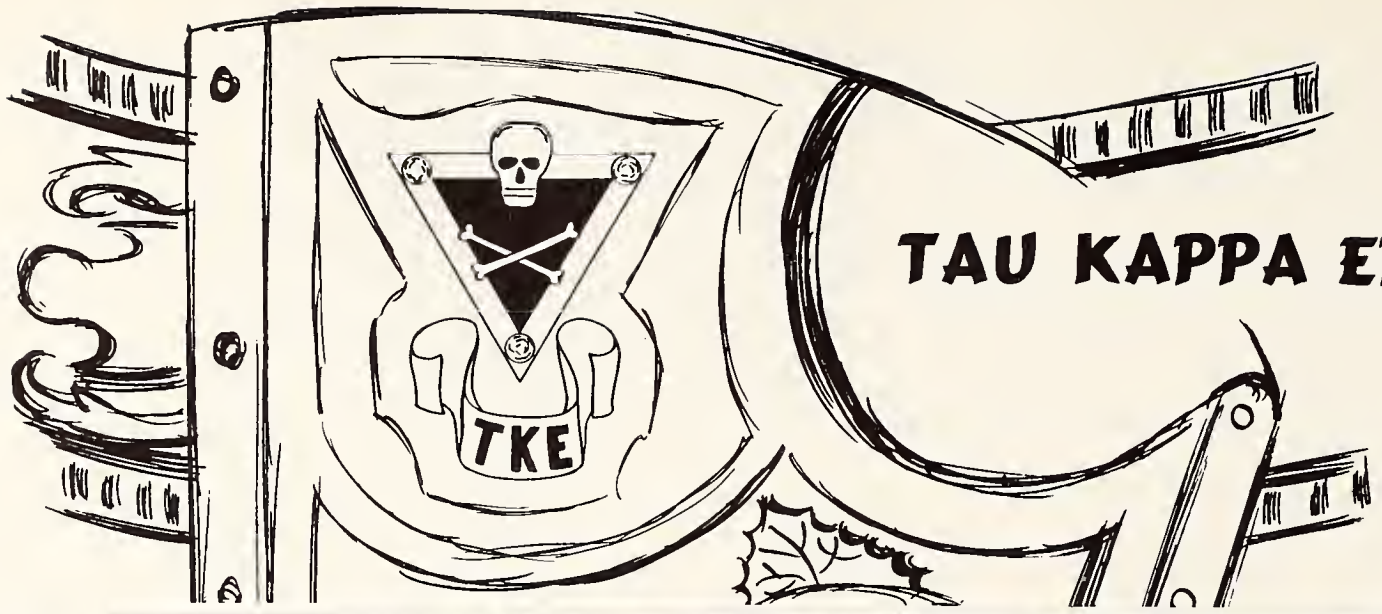

TAU KAPPA EPSILON

Andrikopoulos, Anthony
Armstrong, Earl
Bath, Donald
Beutler, Robert
Chapek, William
Childs, Carlous
Clark, Robert
Cohen, Peter

Cooney, Merlin
Dunlap, David
Fullerton, Dale
Hardee, Miles
Kumelos, Laddie
Lafkas, Paul
Martin, Albert
Mason, Maynard

Michael, Marvin
Moeller, Selmer
Morris, Francis
Odegard, Donald
Palmer, Francis
Phillips, Norman
Ready, Roger
Sheldon, Bruce

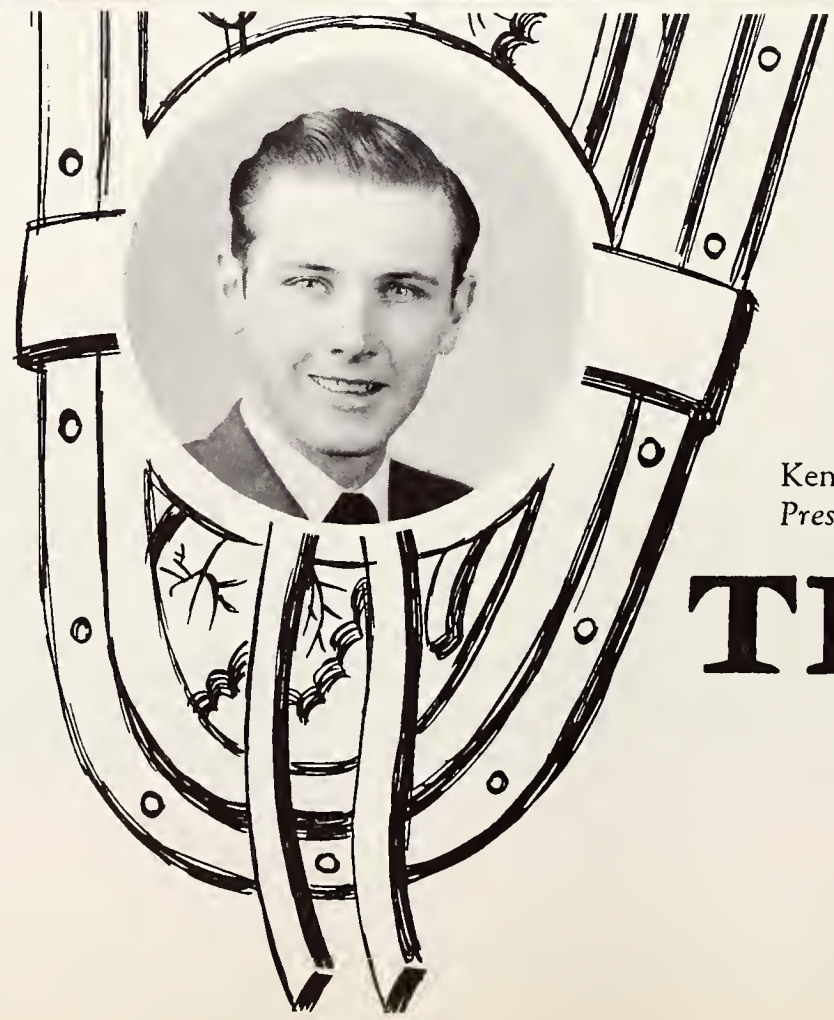

Kent Mahlman
President

TKE

Although this is only their third year on the campus, the Tekes are making a name for themselves in activities. Their French Cabaret Dance is becoming one of the most popular fall events, while the ambitious group joined all the other chapters in the Rocky Mountain region at the University of Denver for their Spring Formal. Tekes who have helped gain their fine names are: Chapter President Kent Mahlman, Alpha Kappa Psi and Iron Skull; Charles VerStraten, CCF President, Alpha Zeta, Ag Club, and Collegiate 4-H; Francis Morris, member of the varsity wrestling team; Don Odegard, Sigma Tau, Collegiate 4-H, and varsity rifle team; and Pete Cohen and Dave Dunlap, also varsity rifle team members. Tau Kappa Epsilon may well be proud of Gamma Alpha chapter.

Somers, Kenneth
Strube, Donald
VerStraten, Charles

Waggoner, Bob
Walz, John

The Tekes, at home, at the Dance, or on a hayride.

Marlin Smith, in a serenade to Our Queens.

QUEENS

GATOR BOWL QUEEN

". . . those dreamy eyes of blue . . . a wealth of golden hair . . ." 5' 6½" Norma Bell of Cheyenne became the first non-Jacksonville resident to reign over the 'Gator Bowl. Norma, A Kappa Kappa Gamma, is also a former Queen of Cheyenne's Frontier Days. The choice of the "Cowboys" she is truly a Wyoming Sweetheart.

Contestants for the Gator Bowl Queen contest . . . All Wyoming Belles.

GATOR BOWL QUEEN
NORMA JEAN BELL

HOMECOMING QUEEN

Two bonnie brunettes were featured in Homecoming activities this year — Knight Hall's Mary Lou Lessinger of Nampa, Idaho, and Pi Phi Barbara Bourne, of Cheyenne. The charm of Mary Lou's smile apparently won out, keeping the long time tradition of an Independent Homecoming Queen. Pretty Mary Lou is a junior in elementary education.

HOMECOMING QUEEN
MARY LOU LESSINGER

CAMPUS BEAUTY QUEEN
BARBARA BELL

ESQUIRE'S AL MOORE – CAMPUS QUEEN JUDGE

I have never seen so many girls in one group with such beautiful teeth! There must be an over-abundance of Fluorine in the Wyoming water!

Thank you for asking me to judge your contest, and I hope I have not gone too far off in my choice.

Sincerely,

Al Moore

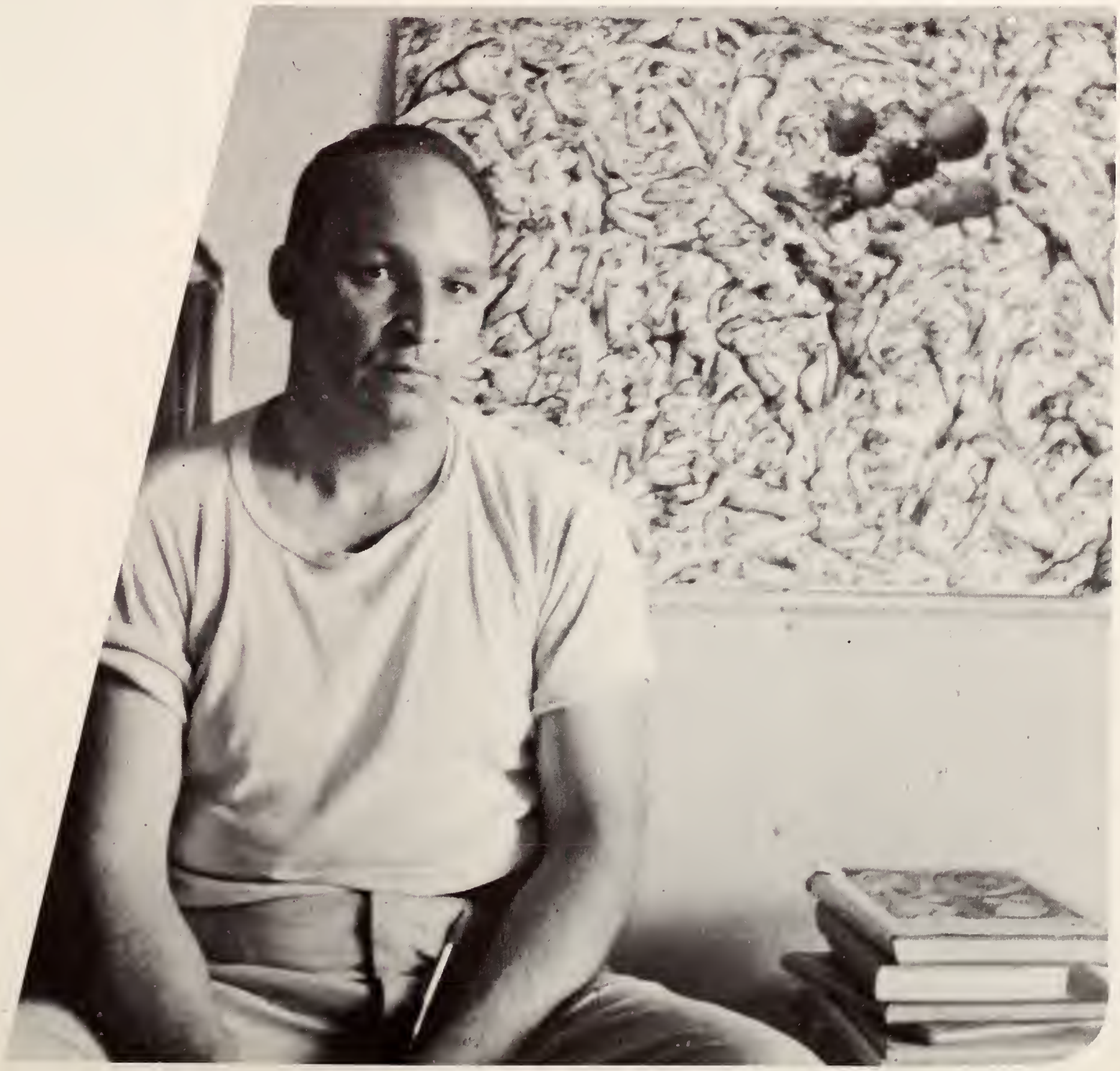

ATTENDANT JANICE LEHAN

CAMPUS BEAUTY QUEEN ATTENDANT SHIRLEY JONES

ENGINEERING QUEEN
JANICE LEHAN

PHI EPSILON PHI QUEEN
BARBARA FOX

MISS WYOMING
LENORE HOFFMAN

MISS WYOMING 1950

Modeling such creations as a white wedding gown of Wyoming wool which she designed and made, Lenore Hoffman of Cheyenne was chosen "Miss Wyoming" for 1950, in the University-sponsored contest. Lenore, a DU student, was the first non-Wyo U. coed to win the title, while Joan Lund, "Miss University of Wyoming," was first runner-up.

Norma Jean Bell and her Gator Bowl escort, Steve Miles of Washington and Lee.

PUBLICATIONS

JACKIE JANSSEN

Publication's Printers' Devil
For 1951

BRANDING IRON

In the basement of the Student Union, along Publications Row, the first office houses the BI. On Tuesdays and Wednesdays this creates somewhat of a traffic problem, when a corps of eager reporters pours in with news from everywhere from Frat Row to the Bureau of Mines for the regular Thursday publication. The BI is perused with approval and occasional indignation, but never with disinterest, for it is packed with information vital to the students and is the dynamic and vigorous product of youth. This year, however, operating under a Publications Committee policy statement, the BI has tended towards a greater sense of editorial responsibility than in the past. According to Editor Don Thompson, "the aim is primarily to reflect and guide student opinion and to maintain high journalistic standards."

Betty Brown

Bounce Carlson

A. L. Shupe

Editors and Staff members of the B. I.
Editor, Don Thompson; *Business Manager,* Jack Heyneman; *Desk Editor,* Al Shupe; *News Editor,* Don Merback; *Sports Editor,* "Bounce" Carlson; *Society Editor,* Betty Brown; *Circulation Manager,* Fred Goranson; *Makeup Assistant,* Jane Embrey. *Reporters*: Harry Athan, Jack Sellers, Bob Guthrie, Dick Barsam, Amie Floyd, Phyllis, Benson, Bonnie Davis, Lois Covey, Bruce Henningsen, Stan Kiefer, Bonnie Loomis, Janet Lynch, Sue Kraemer, Eleanor Hughes, Ruthe Lindsey, Jack Hooten, Peter Cohen. *Advertising Assistant*: "Spider" Marshall.

Don Thompson

Jack Heyneman

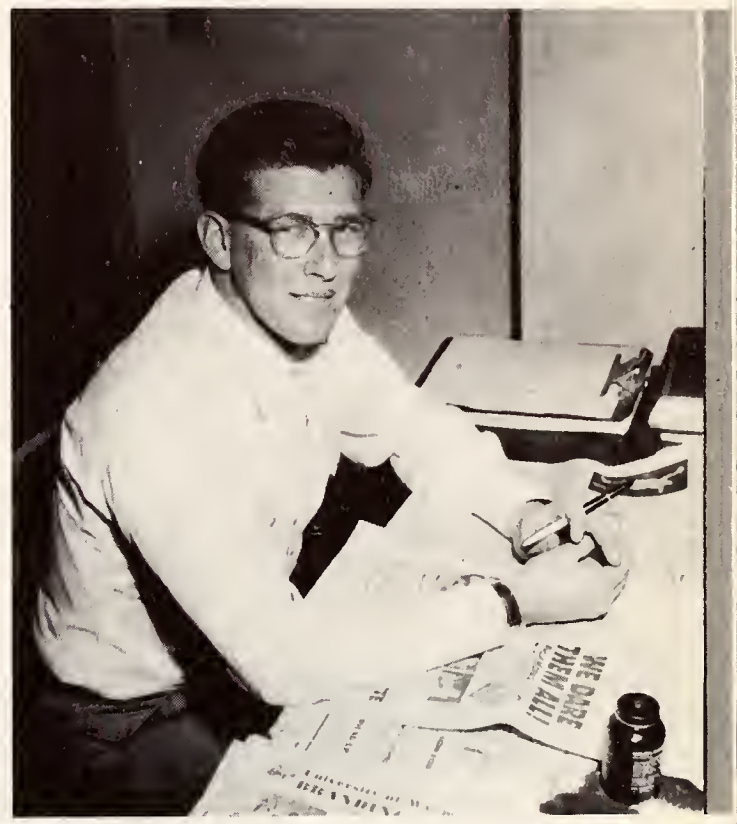

Don Merback Ruthe Lindsey, Sue Kraemer, Peter Cohen, Bruce Henningsen, Jack Sellers, Stan Kiefer.

John Buchan, *Editor*

Paul Newton, *Managing Editor*

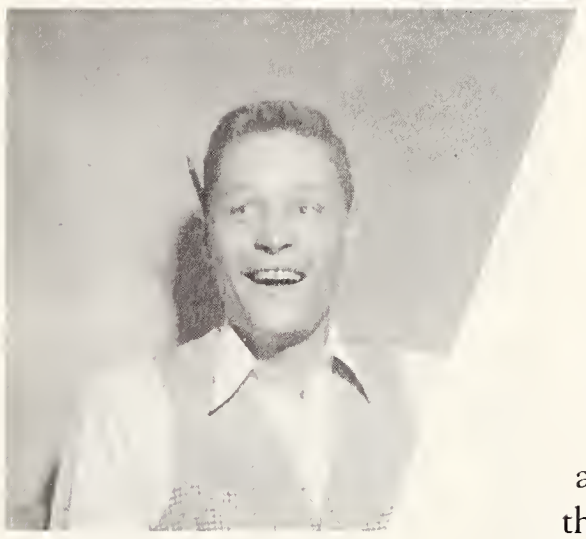

SNIPE

Snipe is the University's humor magazine, which has, in the past two years of its existence, been trying to find some literary alley on which to make its standard policy. The alleys thus far travelled, have, for the Board of Trustees, had too many garbage cans; for the students, a portion, there have been no cans at all; another portion believes that the cans are there, but with no contents. One of these days, there will be found an alley, nice clean cans, and the right amount of garbage. The present staff has tried and the right direction is believed to have been found. Maps, weather reports, etc., will be handed down to the heirs of Snipe . . . if any.

Row I: John Buchan, Paul Newton, Darilyn Weatherby, Dan Parks. *Row II:* Jo Miracle, Bliss Cummings, Ruthe Leslie, Kathy Luman, Bev Miracle, Barbara Bryant.

SNIPE

Row I: John Buchan, Paul Newton, Darilyn Weatherby, Dan Parks. *Row II*: Jo Miracle, Bliss Cummings, Ruth Leslie, Kathy Luman, Bev Miracle, Barbara Bryant.

DIRECTORY

Replacing the traditional "little black book" at Wyoming University is the Student Directory, a veritable treasury of trivia. It contains vital statistics on every student on the campus, as well as reference material in other lines. Editor Gerry Johnson is responsible for this wealth of information, with Business Manager Betty Brown.

Gerry Johnson, *Editor*

Betty Brown, *Business Manager*

1951 WYO

In case some of you have not figured out the theme of this year's WYO, let us explain. It started out to be New Frontiers, but after about ten pages we dropped that and decided upon a free-for-all. The staff greeted this with as much enthusiasm as they did Frontiers. There was a high mortality rate on sub-editors, but no one committed suicide worrying about deadlines except Kubo, the Assistant Editor, who bribed, begged, and pleaded with Patterson to lend a helping hand. The only satisfaction Carl ever got was a flat "no." Toward the end of the year, the question of survival was simplified when someone found that a cup of coffee and a donut could keep a staff member alive indefinitely if the door and windows were hermetically sealed. The WYO grew a little again, and the Editor went over his budget again, but we feel that our work was not in vain. (We have to have two years in publications anyway.) All editors and staff really did work toward one big goal — to make the '51 WYO a better annual for the students. If we failed, talk to Joe, for he did his best to undermine morale, deplete the staff, and raise the price of coffee. The year's over, the WYO's out, and our poor Editor's got the gout.

Carl Kubo

Dave Fuller

Ann Byland

Bill Hamilton

Russ Patterson

Mary Breslin

Bob Turner

Virginia Evans

Jackie Janssen

Pat Trimmer

Above: Babe Breslin, Russ Patterson, Carl Kubo.

Top: Pat Trimmer, Jackie Janssen, Winkie Tobin, Margie Millhone, Gerry Holm, Betty Fitzsimonds, Virginia Evans, Therese McCue, Ruthe Lindsey.

WYO Staff — Editors: Wyo Editor, Russ Patterson; *Assistant Editor,* Carl Kubo; *Business Manager,* Babe Breslin; *Class Editor,* Pat Trimmer; *Organization Editor,* Jackie Janssen; *Index Editor,* Ann Byland; *Copy Editor,* Virginia Evans; *Sports Editor,* Dave Fuller; *Assistant Bussiness Manager,* Jerry Holm. *Staff*: "Bounce" Carlson, Ruth Lindsey, Winkie Tobin, Margie Millhone, Betty Fitzsimonds, Ann Mockler, Sally Brooder, Kay Jons, Bob Turner, Bill Hamilton.

The ambitious WYO staff — *Left to Right*: P. Trimmer, V. Evans, J. Janssen, J. Holms, R. Lindsey, B. Fitzsimonds, E. Tobin, M. Millhone, T. McCue.

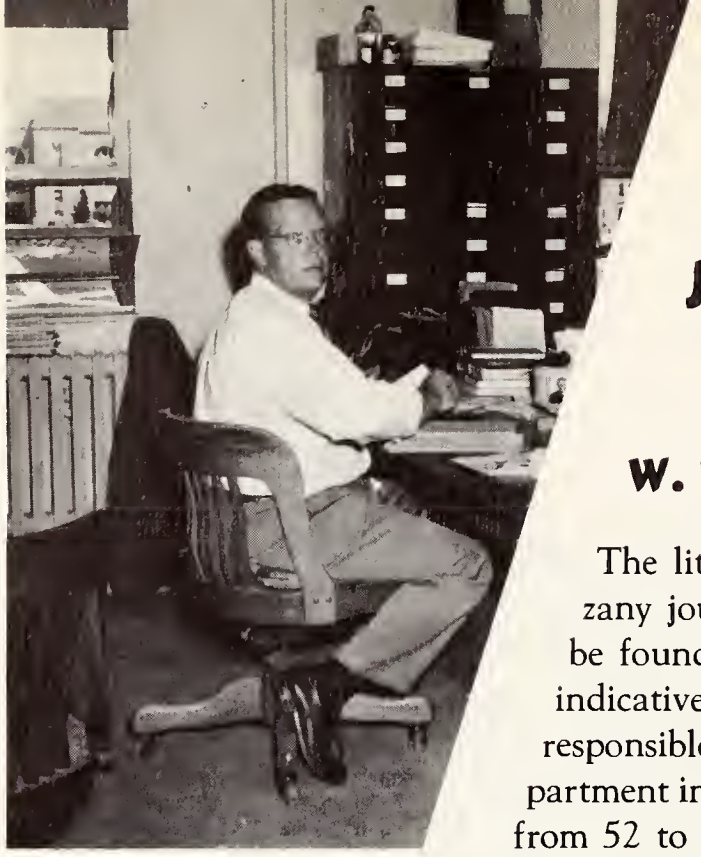

JOURNALISM ADVISORS

W. R. BIGGS

The little man who reigns benevolently and firmly over the zany journalistic colony at Wyoming University can usually be found chewing a wad of gum. This may or may not be indicative of something, but Wallace Biggs is also the man responsible for the tremendous growth of the Journalism Department in recent years. Courses offered have been expanded from 52 to 74 hours, the laboratory has been enlarged, and teletype and photographic facilities have been added, as well as a great deal of prestige. Biggs holds an M.A. from Washington U. in St. Louis, and an M.S. from Northwestern U. in Chicago.

G. W. HOLBORN

Any time you walked into the Journalism lab you were likely to hear a soft voice with British inflection holding forth about the good old days on the Peoria "Journal-Transcript," where Gerd Holborn was copy desk and telegraph editor before joining our august faculty. Past tense, because Gerd left spring quarter for England, with his British war-bride, whom he brought here in 1946 after serving with the Army Air Corps. Holborn, a graduate of Syracuse University, will be sincerely missed by all the students he has guided through the basic journalism courses.

SPORTS

UNDEFEATED CHAMPIONS

Eddie Talboom, *All American*

Talboom's Toe has become as famous as Achille's Heel at Wyoming. That ball looks blocked, but note just above the tubas in the band.

Bowden Wyatt, *Head Coach*

A former Tennessee all-American end, Bowden Wyatt took the Wyoming reins in the fall of 1947, guided the lusterless Cowboys up the right trail from the start. His first two years showed what was in the offing for Wyoming football, and the last two produced conference championships for the likable Cowboy head wrangler.

FOOTBALL

Wyoming's 1950 football season marked one of the most brilliant chapters in the university's sports history, the power-laden Cowboys going through a spectacular undefeated year. Twenty seniors, seven backs and 14 linemen, carried a great deal of the load in the school's greatest year on the gridiron. Fearless Eddie Talboom for the third time led the conference in scoring by marking up 130 points. During the regular season, Ed also compiled the amazing total of 40 PAT's (out of 45 attempts). Sophomore Harry Geldien gained the most yards rushing — 478, Wingback Vern Gale led in yards gained per rushing try with a 6.5 average. Dewey McConnell, selected by opposing coaches as the team's most valuable player, snagged 24 passes and Royal McMullen, who played a major role in Wyoming's win over Baylor, compiled the best punting average — 43.4 yards.

Eddie Talboom, *Tailback*

Dick Campbell, *Blocking Back*

Vern Gale *Wingback*

Vaughn Hilpp, *End*

Dick Campbell, *All Conference*

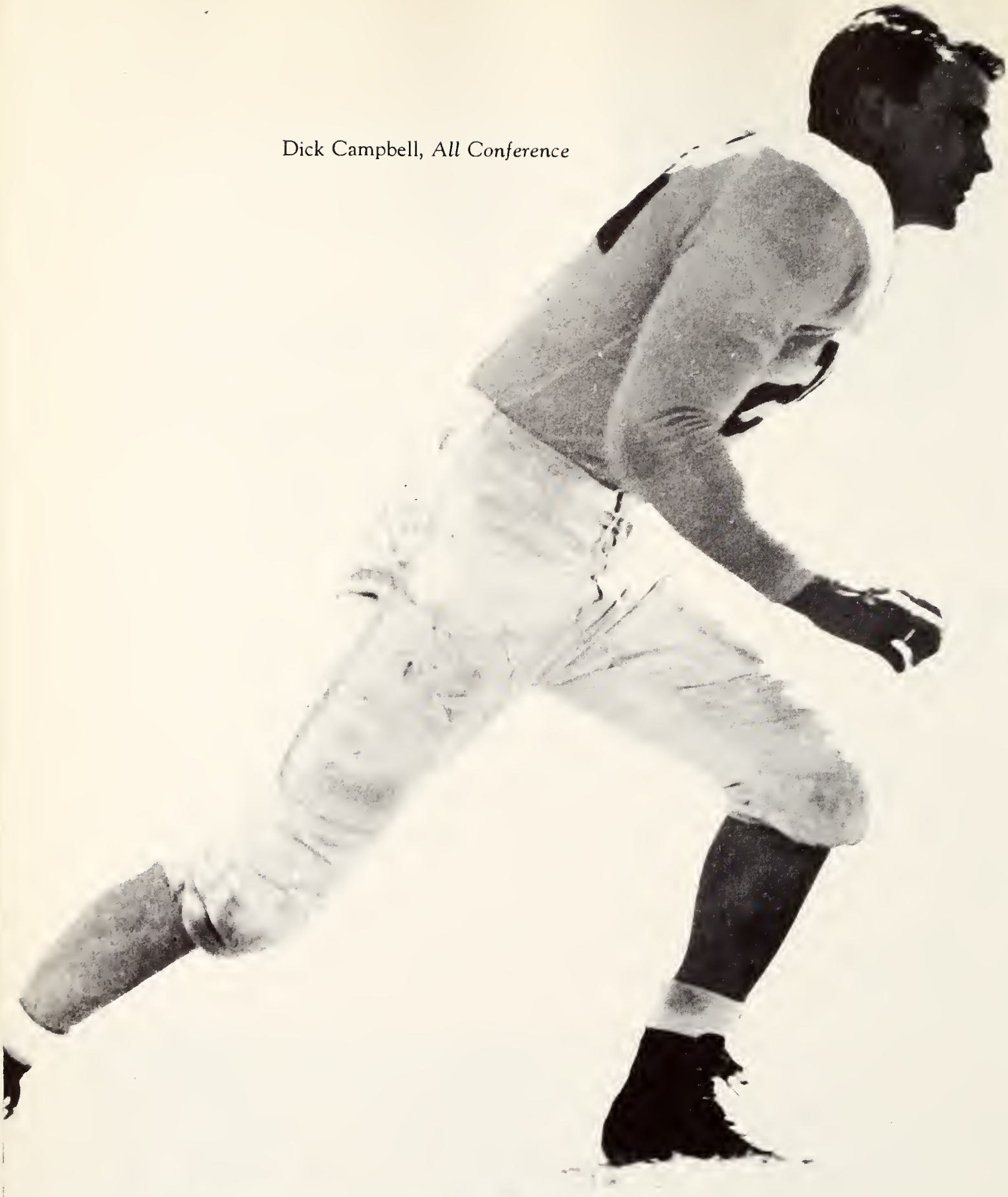

Royal McMullen, *Tailback*

Jim Godfrey, *Tackle*

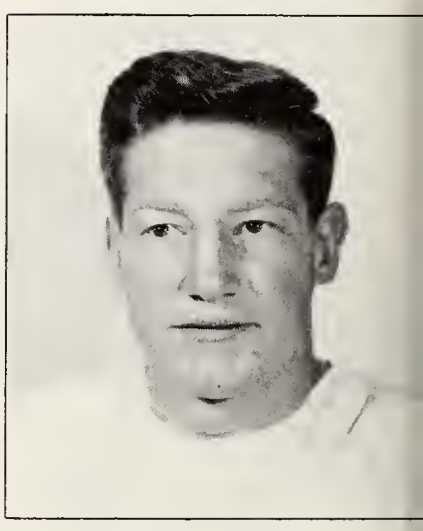

Ivan Jones, *End*

John Townsend, *Center*

Jerry Parker, *End*

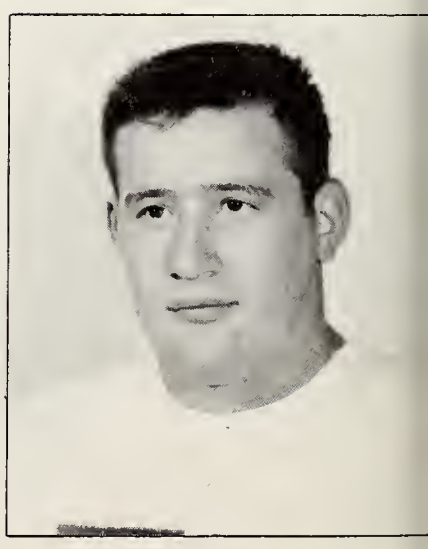

Marvin Strauch, *Tackle*

George Cafego spends much of his time with Cowboy tailbacks, the key men in the Pokes' hard-hitting single wing attack. George was a former Tennessee Vol tailback himself, performing for Coach Bob Neyland in '37, '38, and '39, and in his junior and senior years was an all-America choice on most selections. He played professional football for Brooklyn, Washington, and Boston before entering the coaching ranks.

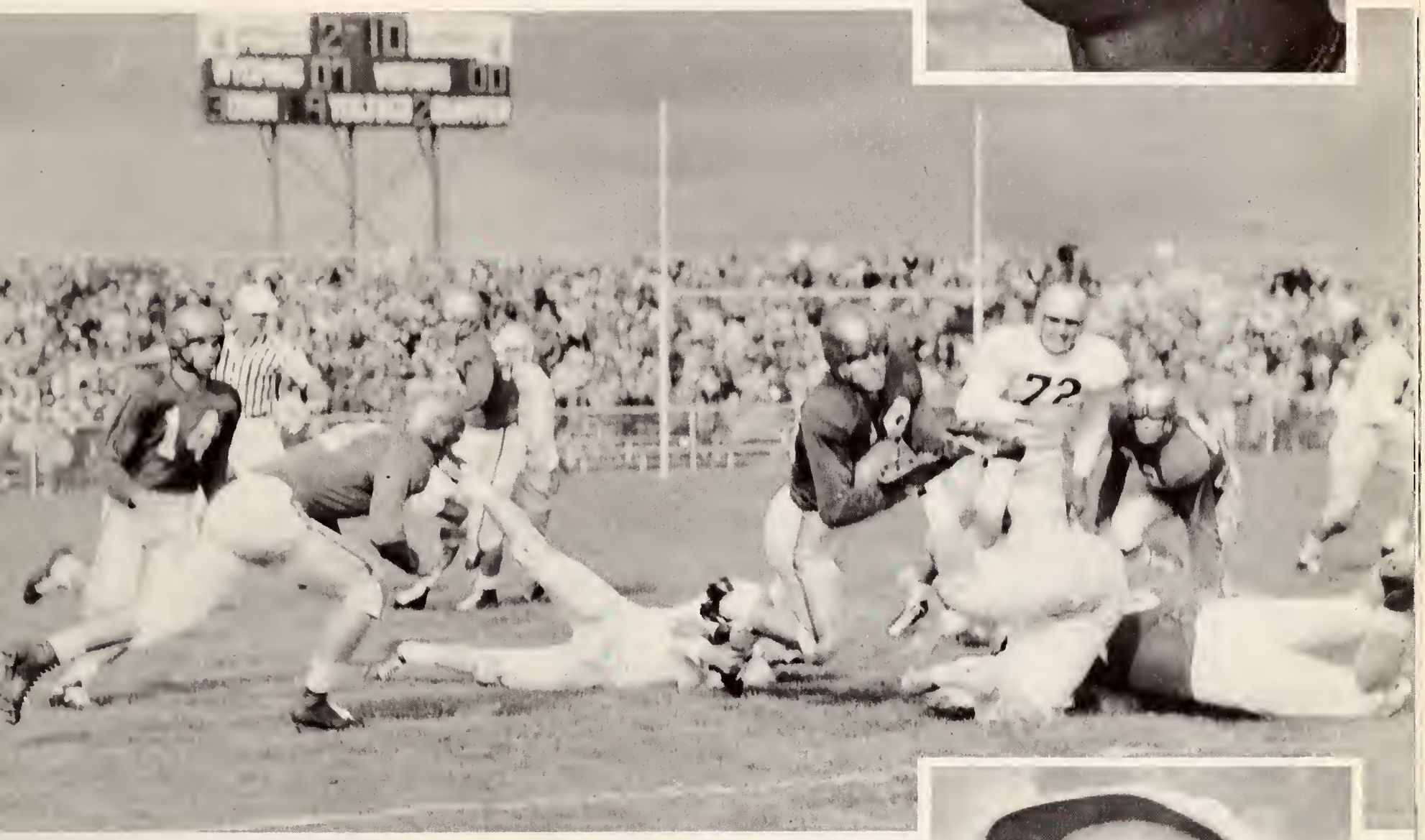

An unidentified Baylor ball carrier is shoe-stringed by a Cowboy. Bob Schildgen (72) and Vern Gale (14) come up on the play.

Backfield Coach Leonard Coffman, a Tennessee teammate of Coaches Bailey and Wyatt, joined the Cowboy coaching staff in 1946. He was an all-Southern fullback in 1939, went into service in 1942, and was released four years later as a major. A keen student of football, Coffman coaches like he played — hard. He was an assistant coach to Tennessee's Bob Neyland following graduation.

Vern Gale

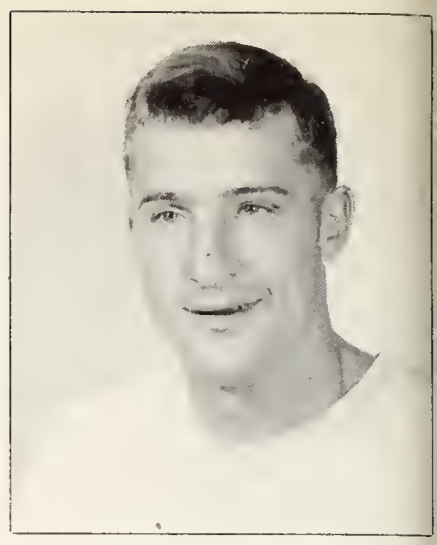

Dick Shanor, *End*

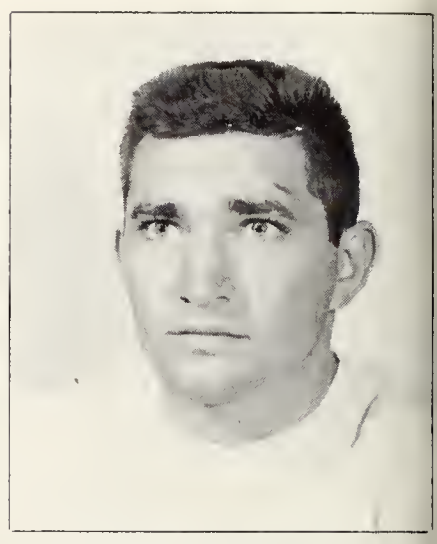

Carl Sandstrom, *Guard*

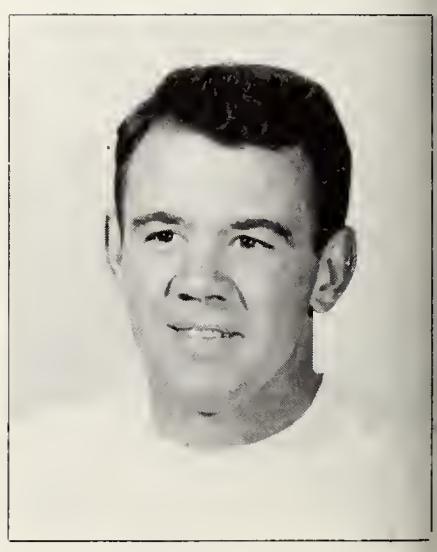

Bob Collins, *Guard*

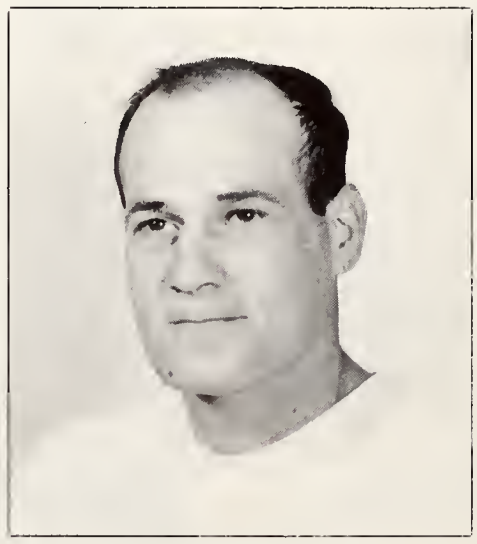

Tom Drost, *End*

Jim Storey, *Wingback*

Marlin Smith, *Guard*

Dick Hitt is largely responsible for Wyoming's rock-ribbed forward walls. He, like Wyatt, served as an assistant coach at Mississippi State before coming to Wyoming in 1947. Coach Hitt is also the Cowboys' track coach, and, as in football, stresses conditioning of his trackmen very strongly. A graduate of Mississippi College, Hitt was a 16-letterman athlete.

Royal McMullen takes off on a jaunt against Baylor — one of the many that the Bears had to try and stop the afternoon of September 23rd. Mac played havoc with the hopes that Baylor had of downing the Cowboys for the second year running, practically whipping the Bears single handedly. The next week Mac was through for most of the year — out with a broken collar bone.

Freshman gridders don't suffer from lack of work under the guidance of John Bailey, the fellow who gets the first look at Wyoming's footballers. John ably gives the yearlings a taste of what is to come as they move up to varsity status. He is a Tennessee graduate and played a lot of football for the Vols as a blocking back. Bailey came to Wyoming in March, 1947.

Dewey McConnell, *All Conference End*

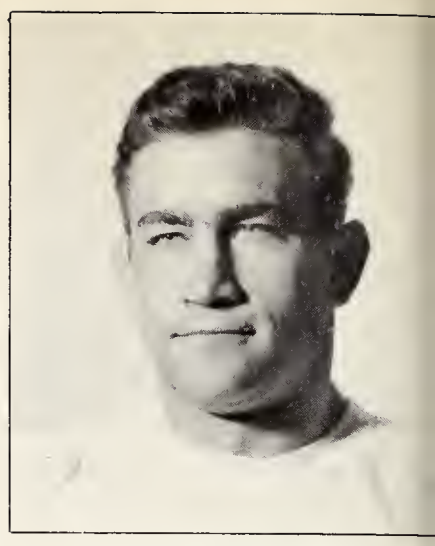

Jim Neal, *Fullback*

Jerry Taylor, *Center*

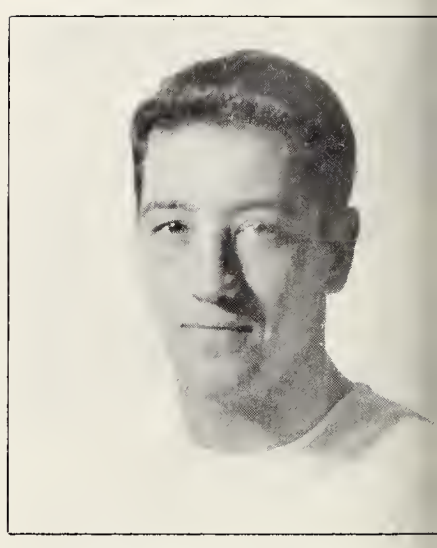

Doug Reeves, *Center*

Bob Harp, *Tackle*

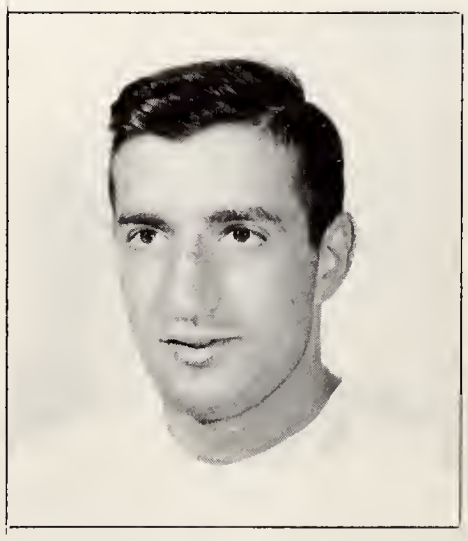

John Melton, *Fullback*

Harry Geldien, *Tailback*

Athletic Director Glenn (Red) Jacoby came to Wyoming five years ago and since his arrival has played a prominent role in the construction of the university's new field house and football stadium. He graduated from Idaho university in 1928, where he lettered three years in football, basketball, and track. He served five years in the Army and participated in the Phillippine and Okinawa campaigns. A very capable administrator, Jacoby has shown that he is very interested in keeping Wyoming on the athletic map of the United States.

Eddie Talboom has just crossed the goal line against Washington & Lee for one of Wyoming's three touchdowns. Ed scored four minutes before the first half ended on a try through right guard from two yards out.

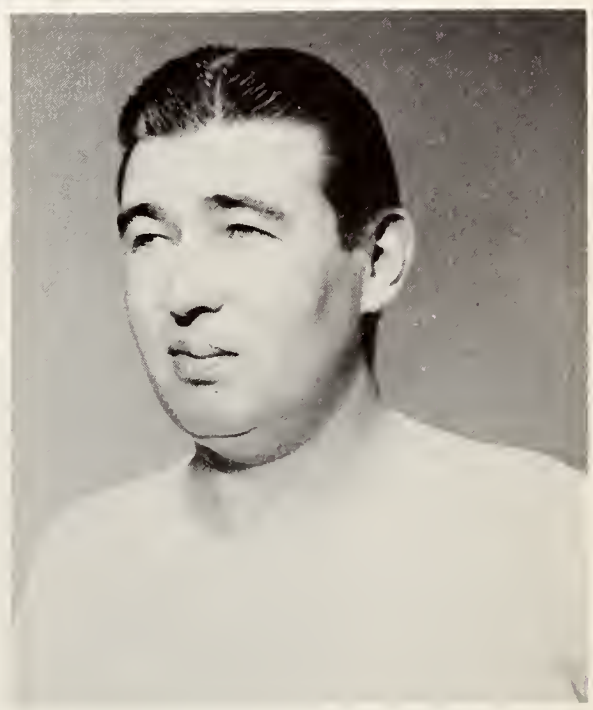

Progressive techniques in athletic training hit the Wyoming campus with gusto when Fred Peterson arrived to take the job. A former trainer with the Chicago Blackhawks hockey team and Ohio Wesleyan University, Fred came here in 1946. A trackman under Glenn Cunningham at Cornell College, Fred slanted his interest toward the training field while an undergraduate. He has been very instrumental in building up training facilities on the Cowboy campus.

WYOMING'S 1950 UNDEFEATED RECORD

September 16 at Laramie . . . . . Wyoming 61 Montana State 13

September 23 at Laramie . . . . . Wyoming 7 Baylor U. 0

October 7 at Laramie . . . . . Wyoming 34 Colorado A & M 0

October 14 at Logan, Utah . . . . . Wyoming 40 Utah State 7

October 21 at Salt Lake City . . . . . Wyoming 53 Utah U. 13

October 28 at Laramie . . . . . Wyoming 44 New Mexico U. 0

November 4 at Moscow, Idaho . . . . . Wyoming 14 Idaho U. 7

November 11 at Provo, Utah . . . . . Wyoming 48 B. Y. U. 0

November 23 at Denver, Colorado . . . Wyoming 42 Denver U. 12

January 1 at Jacksonville, Florida, Gator Bowl
Wyoming 20 Washington & Lee 7

1950 Skyline Conference Final Standings

	Won	Lost	Tied	Pct.
University of Wyoming	5	0	0	1.000
Colorado A & M	4	1	0	.800
University of Denver	2	2	1	.500
University of Utah	1	2	2	.400
Brigham Young University	1	3	1	.300
Utah State	0	5	0	.000

Tie game in conference play counts as a half-a-game won and half-a-game lost.

Wyoming's All-American coaching staff ! Builders of football champions — Skyline Conference and Gator Bowl variety.

FRESHMAN TEAM — *Front Row, Left to Right*: Lambert, Gossett, Troyer, J. Jones, Polk, Galusha, Lattimore, Schmidt, Smith, Thweatt. *Second Row*: Thomas, Hockley, Fedorsin, Coulter, Schmale, Covington, Pilling, Dugger, Vaughn. *Third Row*: Morris, Duncan, Haupt, Zellner, Bill DeMontbreun, Lindemann, Whitside, Viner Wilbur DeMontbreun.

The boys that get the dirty work and little glory — that unforgettable, rugged, tough Wyoming defensive line.

BASKETBALL

Dick Haag

Everett F. Shelton, *Coach*

When sports fans in the Rockies think of basketball most of them think of Everett Shelton. Dapper Ev took over as Cowboy mentor in the 1939-40 compaign and under his guidance the Cowboys have won five conference championships and this year ran second only to B. Y. U. A graduate of Phillips university, Shelton was a four-year letterman in football, basketball, and baseball. Before turning to collegiate cage wars, Ev coached several amateur fives and with them, too, compiled standout records.

BASKETBALL

It wasn't a bright prospect seasonwise that faced Wyoming's young and inexperienced cagers last December, what with last year's first six men not returning. But with will and determination the Cowpokes got off to a blazing start, winning their first twelve games of the season, including contests at Denver's annual pre-season tourney. The Cowboys came out on top of the heap in the tournament, and Moe Radovich, Dick Haag and Ed Varden were named to the all-tourney team.

BYU ended the Pokes streak in Wyoming's conference opener.

What were some of the other high points of the season? Well, the Pokes went down to the wire in the conference season; Moe Radovich showed that he's one of the most capable floor leaders ever to play for Wyoming; Tuff Samuelson, when he wasn't knockin' 'em dead with his push shots from the corners, was squeezing the life out of 'em with his defense; Dick Haag grabbed anything and everything off the back boards; Leroy Esau proved to be as quick as a cat when it came to ball stealing; Bob Burns, if he couldn't out-jump 'em, he out-ran 'em; Ed Varden burned the nets with his set shooting; the officials couldn't keep their whims from operating against John Hughes — and Ev Shelton? . . . He lived and died with each point his Pokes made — or missed.

Dick Haag goes head and shoulders (and finger-tips) above Colorado to tip one in.

Bob Burns comes close to getting his feet tangled in the net — he's not far from being that high.

Moe Radovich, *Guard*

Tuff Samuelson, *Forward*

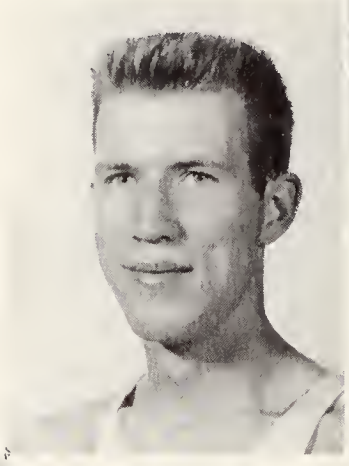

Dick "Gunder" Haag, *Forward*

John Hughes, *Center*

Ed Varden, *Guard*

Bob Burns, *Guard*

Oris Chamberlain, *Forward*

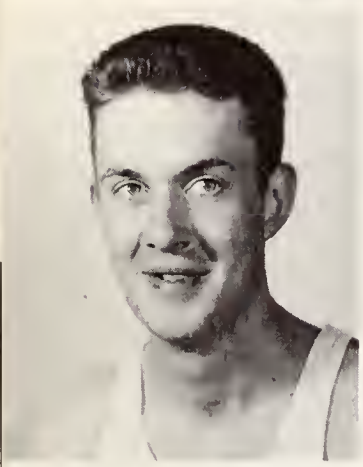

Bob Clements, *Center*

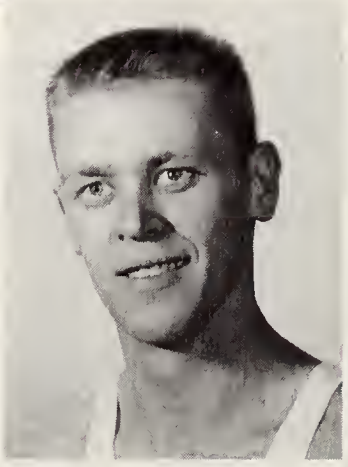

Ken Teller, *Center*

Leroy Esau, *Guard*

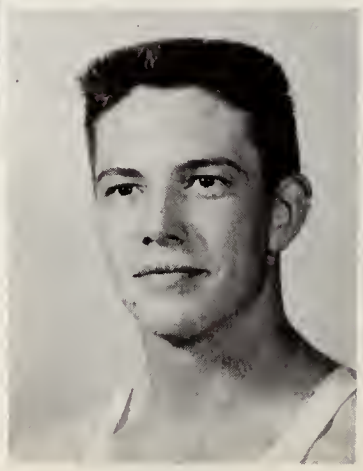

Bob Burns lays one up after a futile attempt to stop him on the part of Colorado A & M's Ray Williams. Moe Radovich and Leroy Esau move in to do a little rebounding — if necessary.

1950–51 BASKETBALL SCOREBOARD

Wyoming 55 ..... Montana State 53	Wyoming 55 ..... Denver Univ. 46
Wyoming 69 ..... Montana State 50	Wyoming 42 ..... Denver Univ. 38
Wyoming 72 ..... Montana State 51	Wyoming 47 ..... Utah Univ. 36
Wyoming 64 .....Colo. Univ. 51	Wyoming 49 ..... Univ. of Wash. 74
Wyoming 63 ..... Colo. Univ. 51	Wyoming 51 ..... Univ. of Wash. 53
Wyoming 74 .. New Mexico Univ. 56	Wyoming 47 ..... Denver Univ. 60
Wyoming 58 .. New Mexico Univ. 37	Wyoming 55 ..... Utah State 54
Wyoming 88 ..... Oregon Univ. 57	Wyoming 58 ..... Utah State 51
Wyoming 73 ..... Oregon Univ. 55	Wyoming 50 ..... B.Y.U. 49
Wyoming 57 ..... B.Y.U. 61	Wyoming 69 ..... Utah State 52
Wyoming 56 ..... Colo. A & M 47	Wyoming 53 ..... Utah State 49
Wyoming 77 ..... Colo. A & M 58	Wyoming 50 ..... Utah Univ. 52
Wyoming 48 ..... Utah Univ. 41	Wyoming 82 ..... Denver Univ. 61
Wyoming 58 ..... B.Y.U. 64	
Wyoming 38 ..... B.Y.U. 65	Conference Tournament at Denver
Wyoming 39 ..... Utah Univ. 45	Wyoming 62 .....Colo. A & M 50
Wyoming 54 ..... Colo. A & M 34	Wyoming 69 ..... Utah State 49
Wyoming 38 ..... Colo. A & M 62	Wyoming 55 ..... Utah Univ. 42

CONFERENCE STANDINGS

Team	Wins	Losses	Percentage
Brigham Young University	15	5	.750
University of Wyoming	13	7	.650
University of Utah	12	8	.600
University of Denver	8	12	.400
Utah State	6	14	.300
Colorado A & M	6	14	.300

Radovich hooks up a lefthander and there's not much that Colorado can do about it, since Moe often left 'em flatfooted like that.

Haag gets a rebound from the Cougars — as always, he was there first with the most.

FRESHMAN BASKETBALL

Wyoming's freshman basketball team, under the guidance of former Cowboy varsityman Jim Storey, finished the season with a win-loss record of 9-5. The frosh, exhibiting quite a bit of all-around power, showed that they will be able to add strength to the Cowboy quintet next season. Nick Eliopulos, former Rawlins flash, led the young Cowboys in scoring, big George Shyneovich directed play, and steady Dan Blevins was a real workhorse under the boards. Bob Cates and Charley Wing proved to be the yearlings' set shot artists, consistently splitting the nets with long ones.

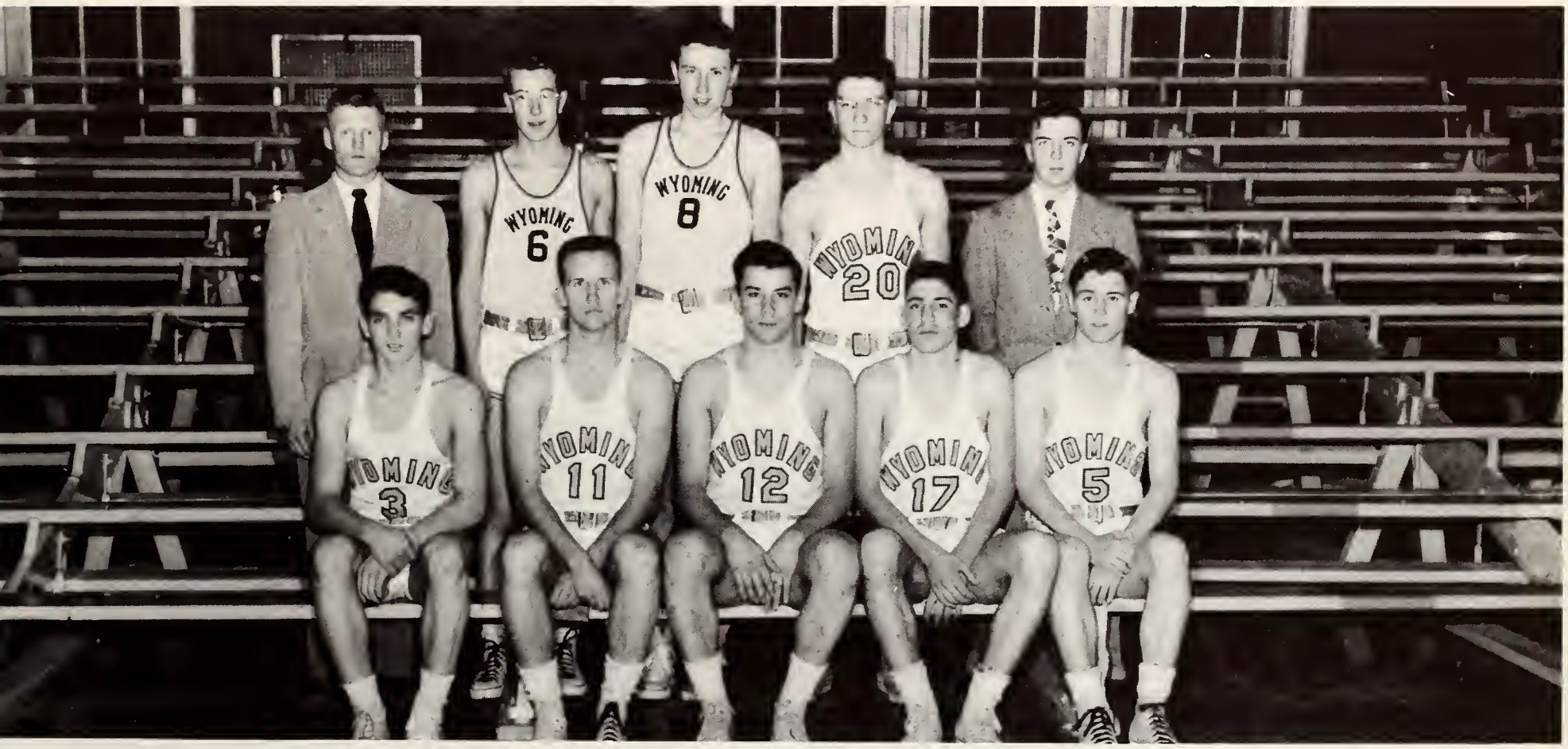

Front Row, Left to Right: Wing, Blevins, Shyneovich, Eliopulos, Cates. *Back Row*: Coach J. Storey, Currey, Christensen, Kouris, Cooney, mgr.

WRESTLING

Veteran Coach Everett Lantz started coaching at Wyoming in 1936, a year after his graduation from the Cowboy school. His teams were always strong but until 1950 could land no higher in the conference than second. In '50, his power-laden mat team cleaned up, likewise at the '51 conference meet — two consecutive Skyline championships.

Front Row, Left to Right: Schildgen, Federer, Mason, Stray, Farr, J. Caroll, Ballinger, Robison, G. Kelly. *Second Row*: Thomas, A. Eliopulos, Martin, Williams, Davidson, Troyer, Hockley, Elliott, N. Carroll, Morris. *Back Row*: Coach Lantz, J. Jones, Covington, Lindemann, Nickelson, J. Manchack, Nitz, Cox, Nielson, Sturgis, Page, I. Jones.

Bob Schildgen
Heavy weight class

Although the Cowboy wrestling team didn't come through with the same number of individual conference champions this year that they had last year, they still retain the conference championship as a team. George Kelly retained his title in the 123 pound class, as did Frank Stray in the 157 pound class. That promising group of men of last year came through in fine shape at the conference meet in Logan, Utah in March with a well rounded score of 36 total points with Colorado A & M pushing with a close total of 33 points and D. U. with 30 points. Last year's champion Bob Mason had bad luck with Jones from Colorado A & M who beat him out of the top spot by 1 point. D. Robison took a third place, with Ballinger, Farr, Mason, and Schildgen taking second places and bringing the team points in for a conference championship.

Louis Holland
Candidate for Pan American Olympics

Bob Mason
167 pound class

Dale Federer
177 pound class

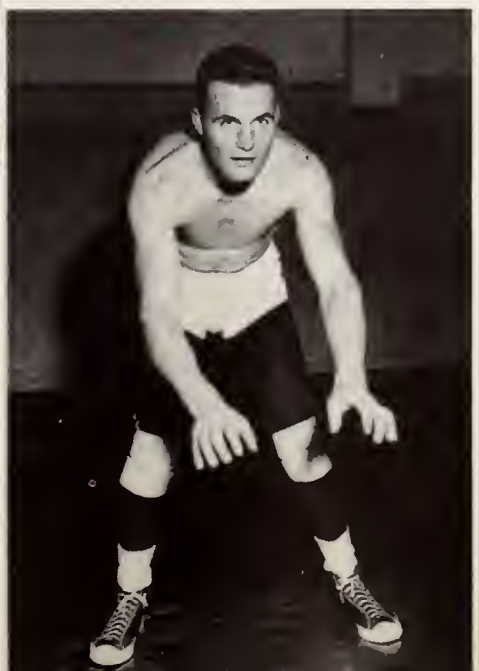

SWIMMING

Coach Jim Nolan was an outstanding Wyoming free-styler — in fact, all-around swimmer before taking the reins of the Wyoming tank team this year. He was considered to be just as outstanding as a mentor, and guided his inexperienced crew to fourth place in the conference this year.

Coached by a former Wyoming star, Jim Nolan, the Puncher swimming team won one meet and lost five meets. Cowboys Chuck Behney and Bob Blessing were consistently tough throughout the year, Behney as a back stroker and Blessing as a breast stroker, while Dan Holub set a new conference record in free styling at the Skyline meet.

Front Row, Left to Right: Guschewsky, Bunten, D. Holub, Andrau, M. Rankin. *Back Row*: W. Breslin, Saxon, Behney, Coach Nolan, Blessing, Bruce, J. Watts.

Leonard Brumm came to Wyoming from Michigan, where he was an outstanding hockey player for the Wolverines. Faced with the age-old problem of having little or no ice most of the season, Brumm turned in a remarkable job. Injuries during the season, as usual in hockey, came in no small quantity for Brumm and his icers.

Front Row, Left to Right: A. Pierce, G. McGinn, D. Crowley, T. Kolkind, Sam Incontro. *Back Row*: Coach Brumm, E. Dobner, W. Fleischmann, Perschein, J. Gartner.

With a new coach and a team that showed a lot of spirit and aggressiveness, Wyoming put on ice a team that should be hard to beat next year. With only four men held over from last year, and some new boys that have played a lot of hockey in all parts of the U. S. and Canada, Coach Brumm's six molded four wins in the seasonal play and dropped eight. Sam Incontro handled the cage with determination while his team mates, Crowley, McGinn, Kolkind, and Fleischmann kept things on ice out in front. Barring too serious a draft loss, and the Gem City turning into a Banana Belt as it has on several occasions during the hockey season, the Puncher pucksters should see a fine season next year. At the time of writing, which is early in March and like a lamb so far, it looks as though hockey has once more seen a windy season at good old Wyoming U.

GOLF

Coach Jack Alford is entering his third year as Wyoming's link mentor, and indeed, 1951 may not be an easy one, since the entire team of last year was lost through graduation. Alford also heads the university's correspondence study department.

As with all varsity sports at the University of Wyoming, the golf team held its own in advancement in Conference and regional standings. Finishing third in the Skyline Conference, the Cowboy linksters also placed second in the Colorado Springs meet, and fourth in the conference mid-season meet. Ed Collins topped the average in the long driving contest and garnered 314 yards to place second in the single drive contest. Team captain Leo Kottke placed a close third place in the single drive contest with 309 yards. With some new material in "Hole in One" Ron Kirk of Enfield, Illinois, the Country Club athletes should have a sparkling future.

Left to Right: Pat North, Leo Kottke, Bob Knox, Ed Collins.

SKIING

Bud Skinner, one of the "Skiing Skinners" from Pinedale, led Wyoming's slatmen during the 1951 season and turned in a job well-done. Like the golf picture at Wyoming, skiing had to start almost from scratch this year, since most of last year's slopemen were taken by graduation.

Kneeling, Left to Right: John McLellan, Bud Skinner. *Back Row:* Walgren, Benson, Taylor, Skinner, McCalla.

The ski team, with only one of the Skinner boys back this year, and some new promising material, garnered sixth place in the Skyline Conference this year. Under the inspiring guidance of Coach Bud Skinner the men on the hickories worked hard and diligently and showed great improvement toward the end of the season. Newcomers to the team this year are Billy McCalla, Howie Walgren, Sam Taylor and Swede Benson, who all proved themselves quite able to handle any slope at the Libby Creek area. Bob Skinner, who at writing time has his eyes on the slalom team in the Olympics, is the high point man for the Punchers. With most of this year's squad returning next year, "shoosing" prospects are quite bright.

Wiles Hallock serves as assistant track coach under head man Dick Hitt, football line coach, and Wiles is one busy guy come track season. In addition to his time spent with the cindermen, Hallock must also stay on the job as Wyoming's very capable athletic publicity director. Wiles was a former track standout at Denver University and served as sports director for Laramie radio station K O W B before taking his present job.

Though small in numbers, as you can see on the opposite page, Wyoming's track team had quality and perseverance to see them through a mighty tough schedule. Through such old hands as Mickey Dunn, George Goble, Bruce Badley, Dan Wincovitch, and Bill Welty, the Pokes' cinder-beaters managed four wins and seven losses in conference meets. With all of these men back this year and the fine assistance of Coaches Hitt and Hallock, the Cowboys should find even a better rating awaiting them. The newcomers on the team are Tom Hurst of Sheridan, Wyoming, who shows great promise in the distance events, and Bob Anderson, pushing Mickey Dunn for the sprinting berth.

Front Row, Left to Right: Dave Edwards, Al Peyton. *Back Row:* P. Carlin, D. Kurtz, B. Badley, D. Stine, G. Goble, Coach Milt Holt of Idaho State presenting trophy.

TOP — *Front Row, Left to Right*: W. Welty, D. Edwards, B. Badley, G. Goble, Ben Poreda. *Back Row*: M. Dunn, D. Stine, D. Winkovitch, J. Matthews, G. Phillips, R. Anderson.

Left: Ben Poreda and Dan DiDomenico don't make much use of the baton — they spend most of their time in the distance events.

Right: Mickey Dunn, sprinter, hurdler, broad jumper, high jumper, relay anchor man — well, often referred to as Wyoming's one-man track team.

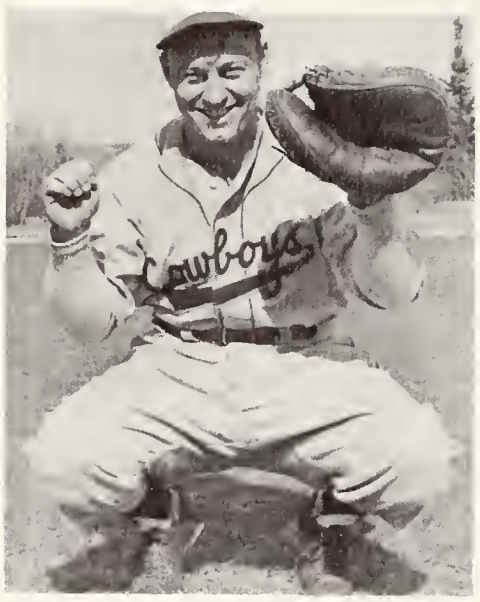

BASEBALL

Glenn (Bud) Daniel assists Head Coach George Cafego as baseball coach in addition to his duties as the Wyoming athletic business manager. Bud was a former Cowboy diamond great himself, working for three seasons, '46, '47, and '48 as the Pokes' mitt and mask man.

Coach George Cafego's 1950 diamond crew, while finishing in second place in the Skyline Conference's Eastern division, showed very well in its battles against most opposition — even the weather, which provided some of its toughest competition throughout the season. Pitchers Bob McFarlane and John Copenhaver were the Cowboy big gunners on the mound and Southpaws Vaughn Hilpp and Ron Yoxey were able to give them able help. Ed Reasoner and Porky Caudillo also boosted the hurlers along. Big John Kosich, like a boulder behind the plate, was one of the top Poke clouters, and was equalled in his heavy stick work by such thumpers as First Baseman Keith Bloom, Shortstop Jack Troseth, Third Sacker George Simms, Wyoming's unanimous all-conference at the hot turn, and Ed Varden, speedy second baseman-outfielder. Bill Kunkel, Tom Bournellis and Bob Allen rounded out the Poke squad, one of the top diamond aggregations Wyoming has seen.

Ed Varden, *Second baseman*

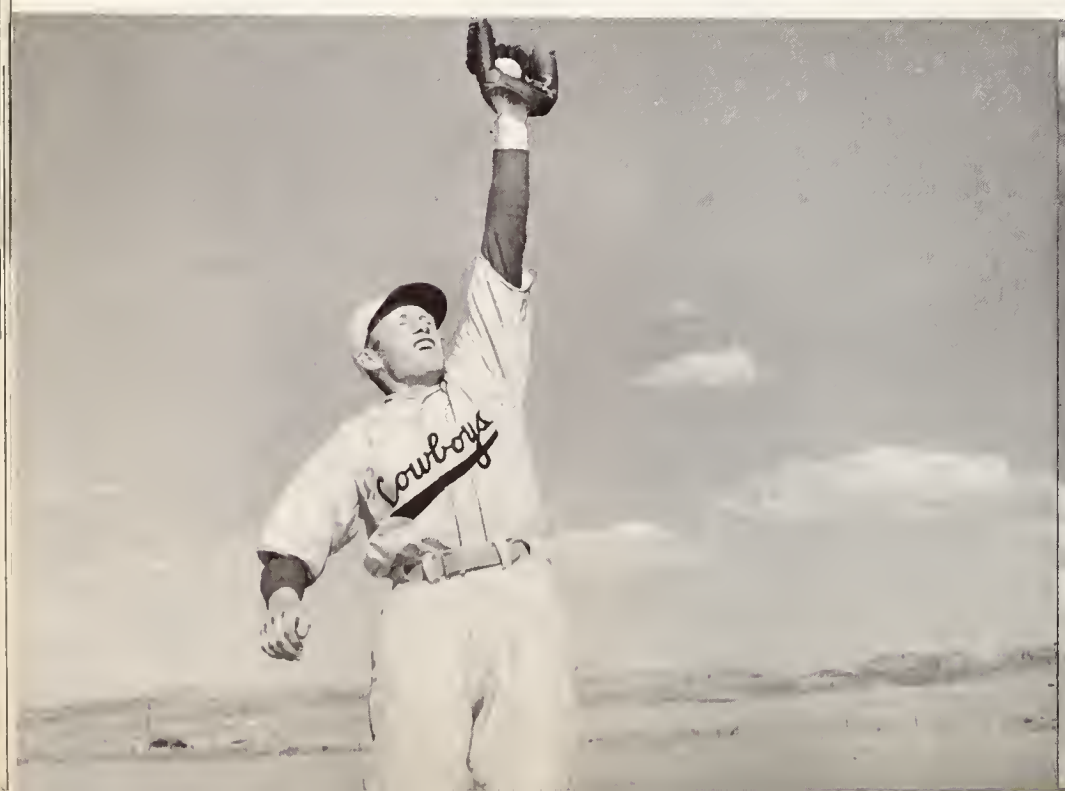

Tom Bournellis, *Third baseman*

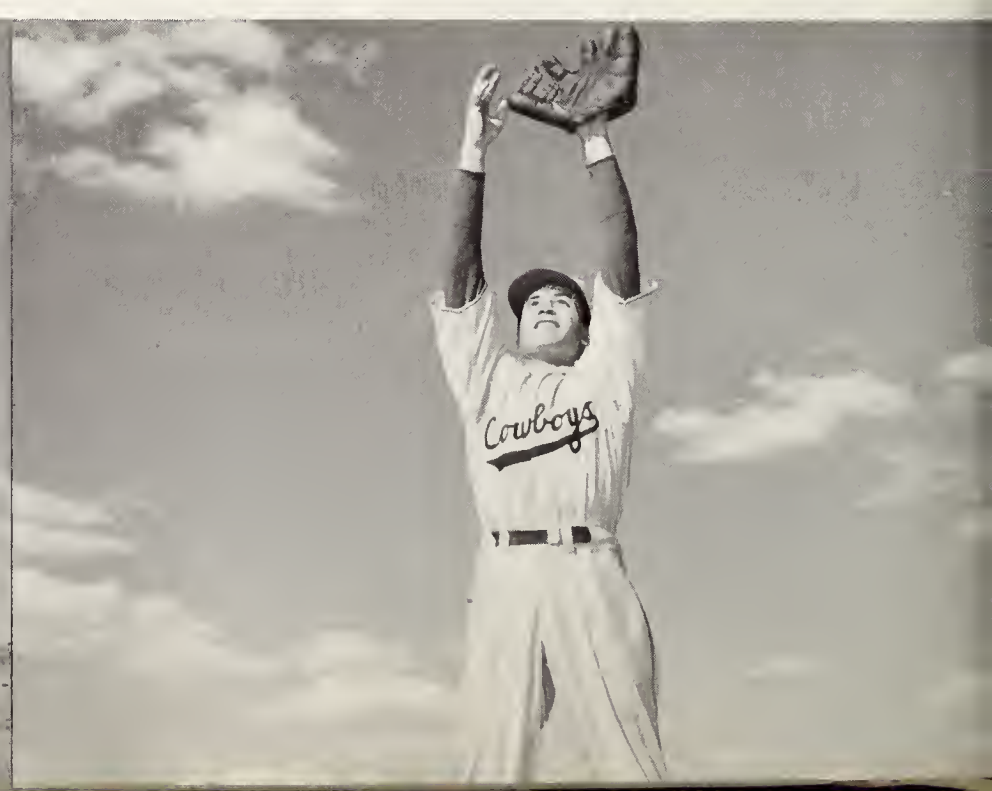

Top Row, Left to Right: E. Varden, Marty Gannon, Bob Allen, John Kosich, Bob McFarlane.
Bottom Row: Tom Bournellis, Porky Caudillo, George Simms, Jack Troseth, Dick Schaffer.

INTRAMURAL SPORTS

WRESTLING

Intramurals started off with a bang this year with nearly all of the fraternities fielding teams in touch football. The Sig Alphs led off by winning the touch football crown from the ATO's, last year's champions. Then came swimming which the Phi Delts won hands down. They presented a team that broke three intramural records in the tank and at the same time forged ahead for the honors in the intramural cup race.

Intramural wrestling is always one big pain to all of the fraternities because of the team point requirement. This year the Sigma Nus won the wrestling crown with one first place, three second places, and a fourth place. Following the Nu-ers came the Sig Alphs with second place and the ATO's finishing in third place.

GRRRRRRRRHHHHH!!!!!

The Sigma Nu grapplers that came through with a championship are, *left to right*, Bob Palm, Bill Bieg, Bob Sturges, Bob Guthrie, Jim Nielson, and Jim Elders.

TRACK

As the intramurals progressed from football, wrestling, and swimming in the fall quarter, things began to take shape in the total standings. At the end of fall quarter the Sig Alphs were leading the race with a total of 55 points and the ATO's pushing with 53 points, Sigma Nu, 46½ points and the Phi Delts, 38½ points.

Noodles Nelson (ATO) makes a try for the pit.

Tope skims over a high one (he knocked it down).

Skip Fraser — one of the top intramural performers.

Many varsity track men develop from the intramural meet in the spring, as this, too, requires workouts and team points. The men are usually in good shape for this event (Ha!) as the trailing groups in the league are making noble attempts to win that beloved rushing trophy. The ATO's came out victors in the track meet last year with the Sig Alphs second and Sigma Nu third.

INTRAMURAL SPORTS

BOXING

Intramural boxing ended the winter quarter intramural activity and at that point the powerful ATO athletes were leading the pack in the fraternity loop and LDS was leading in the independent league. ATO had piled up a total of 126 points and were followed by the SAE's with 109½ points. Sigma Nu came next with 105 points, barely leading the Phi Delts who had 104½ markers. LDS had compiled 86 tallies, Red Pencil 60, Farm House 43 and ISA 37.

In boxing, a hard-punching ATO team emerged victorious and had three champions to go along with their first place trophy. The SAE crew was second and claimed two champs in the ring. The Phi Delts came in third. Some of the outstanding punchers of the tourney were Dick Leedy, 135-pounder, Tom Miller, 145-pounder, and Bob Benson, 165-pound scrapper.

Smack in the kisser this time — smack, that is.

Miller steps back from a hopeful haymaker
and gets in a good grin with the mouthpiece.

BASKETBALL

This section on Intramurals pictures a small part of the extensive intramural program carried on at the University. Other sports that the independents and fraternities compete in are tennis, horseshoes, ping-pong, and bowling. The women also have an intramural league in which they compete in basketball, baseball, and volleyball.

It's hell on the Half Acre.

Flashy George Collins prepares to take a rebound.

Some more hell on the half acre!!!!

The basketball tournament this year was one of the better tourneys of the past few years. The Sig Alphs unseated the ATO's champions of last year, to win the title this year. The ATO's, however, copped a second place with the Sigma Nu's again placing third. The tournament was based on double elimination in both the fraternity and independent leagues. The Red Pencil club was crowned independent kings of basketball but the Sig Alphs won the all campus championship by defeating the Red Pencil club 39-32.

BASEBALL

The final sport of the intramural program each spring is baseball, which last year was run off on a round robin basis. The ATO nine came out on top of the heap in the fraternity league and were followed in the standings by a smooth Sig Ep team. In the independent league, the Red Pencil crew won first and LDS came out a close second.

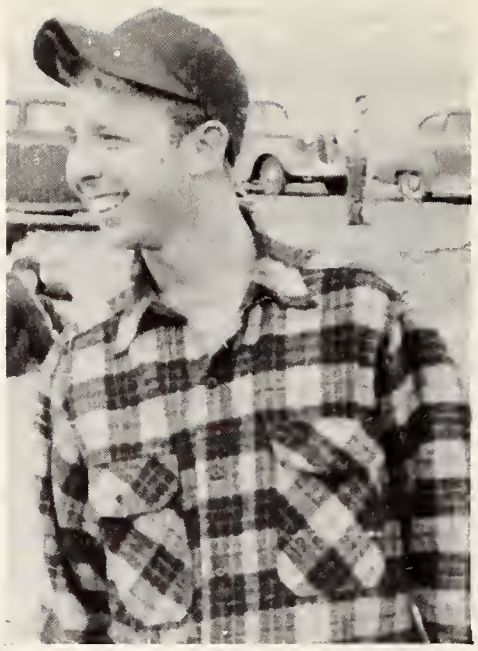

Skip (DiMag) Fraser, one of the Tau's leading clouters.

The ATO team, winners of fraternity play.

The Man in Paul's Parlor swings for one, hits for two —it's big Paul Newton.

STUDENT LIFE

WHO'S WHO IN AMERICAN COLLEGES

Pat Janssen

Pat Dinneen

Darrell Howarth

Fern Lupher

Mary Mortensen

Don Babbitt

Barbara Reeve

Bruce Badley

AND UNIVERSITIES . . . . . .

Laverne Powell

One of the greatest honors won on the campus is that of being listed in "Who's Who Among Students in American Universities and Colleges," for it is indicative of being a real "wheel" on the campus. The 29 Wyoming U. students listed this year include leaders in student government, members of honoraries and service organizations, honor students, and officers of organizations. Students thus recognized must be officially recommended by the University on the basis of "high scholastic records, leadership, participation in extracurricular and academic activities, citizenship, service to the University, and promise of future usefulness."

Miriam Pietala

Rod Ramsey

Don Mieke

Bill Brown

Russ Patterson

Jack Cantrell

WHO'S WHO IN AMERICAN COLLEGES

Donna Zell Willis

Lindy Storey

Dick Campbell

Tom Hannum

Ken Cyrus

Carroll Daniels

Kirk Fraser

Harry Harris

AND UNIVERSITIES . . . . . .

Ed Talboom

Walt Urbigkit

Carl Sandstrom

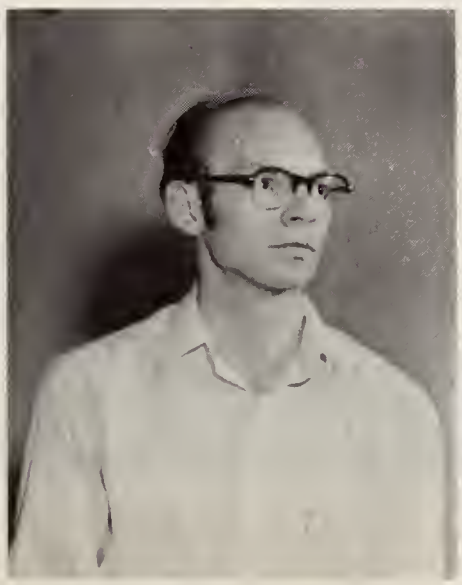

Don Thompson

Al Vandenburg

Frank Knittle

EUROPEAN GROUP — *Left to Right*: Katja Mitchell, Rita Becker, Edgar Dietz, Elizabeth Schwering, Isabel Scott, Erika Fritsch, and Rudi Peisker.

FOREIGN STUDENTS

One of the most popular indoor sports locally is baiting the foreign students. Soon after arrival they are introduced to the joys of "snowing" and "bird-dogging," usually at the expense of painful hours of teasing. By the end of the year they have their American contemporaries on the run, and have certainly fulfilled their promise of being the cream of the crop.

Row One, Left to Right: Nou-ta Cheng, Nam Boon-Yasidhi, Rita Becker, Erika Fritsch, Elizabeth Schwering, Katja Mitchell, Isabel Scott, Ruth Linder, Ignacio Gutierres. *Row Two*: Mr. Nellie, Dr. Portenier, Dean Nichols, Rudi Peisker, Edgar Dietz, Carlos Rodriguez, Mr. Bloomfield, Mr. Mueller.

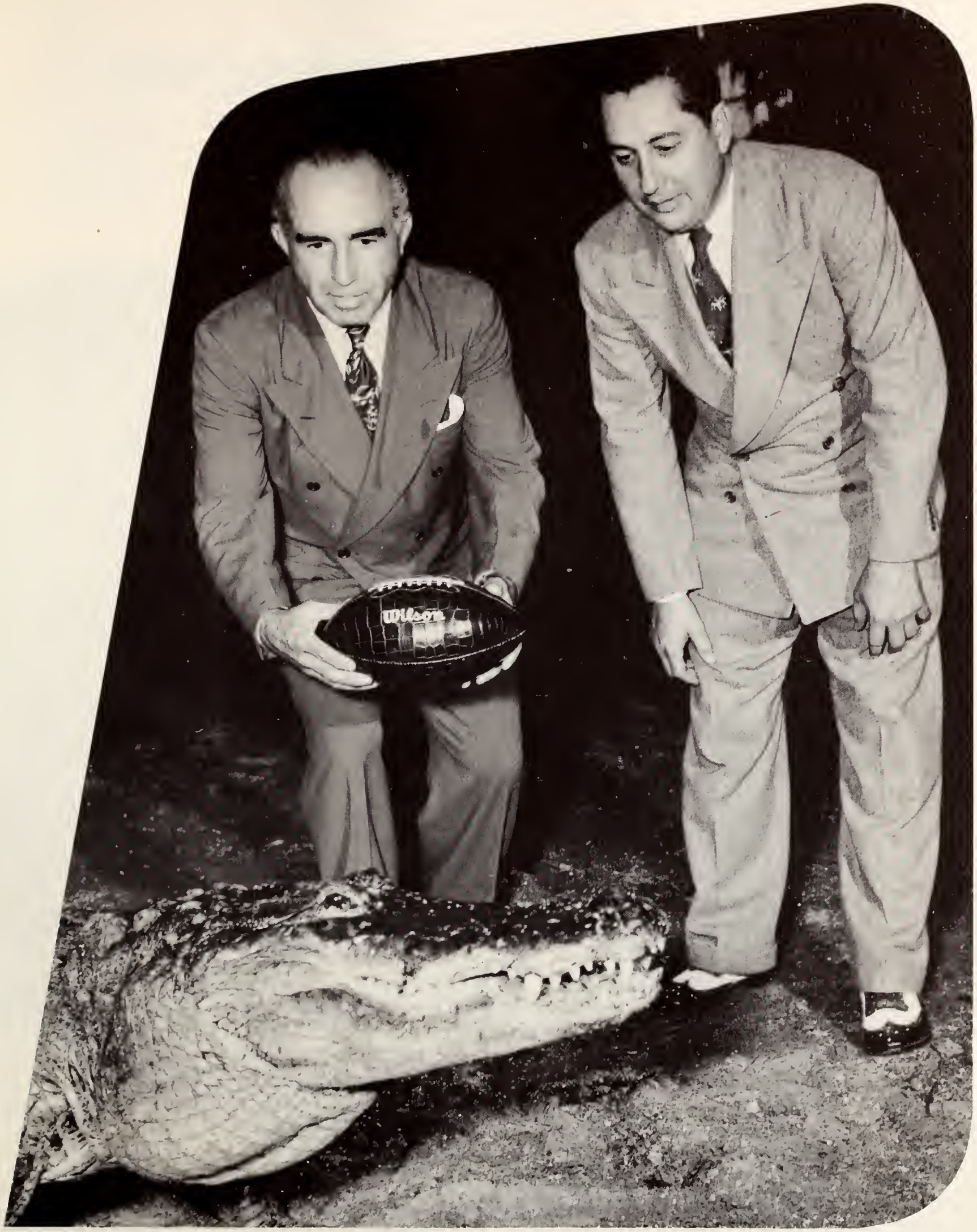

WYOMING BROUGHT HOME AN ALLIGATOR — alligator football, that is — with victory in the Gator Bowl Game at Jacksonville, Florida. Donors of the prize, 'gator-hide ball, W. I. Drysdale and F. Charles Usina of the St. Augustine, Florida, Alligator Farm, show the annual trophy football to one of Florida's biggest real 'gators.

HOMECOMING 1950

ABOVE:
Homecoming Queen being presented to Student body at Iron Skull Skid.

TOP:
Sigma Nu Frat, first place among Fraternities in Homecoming sing.

RIGHT:
Pi Beta Phi, first place winners among sorority group at Homecoming sing.

For the two days of Homecoming festivity, the "old grad" reigns supreme. All Laramie and the University of Wyoming go all out to entertain him. The Potter Law Club crowns its Queen, after a small war with the Engineers for custody of the lady, Iron Skull sponsors the Homecoming Sing and Iron Skull Skid dance, and nearly every organized group on the campus prepares floats for the parade and house decorations. The football team even plays a game.

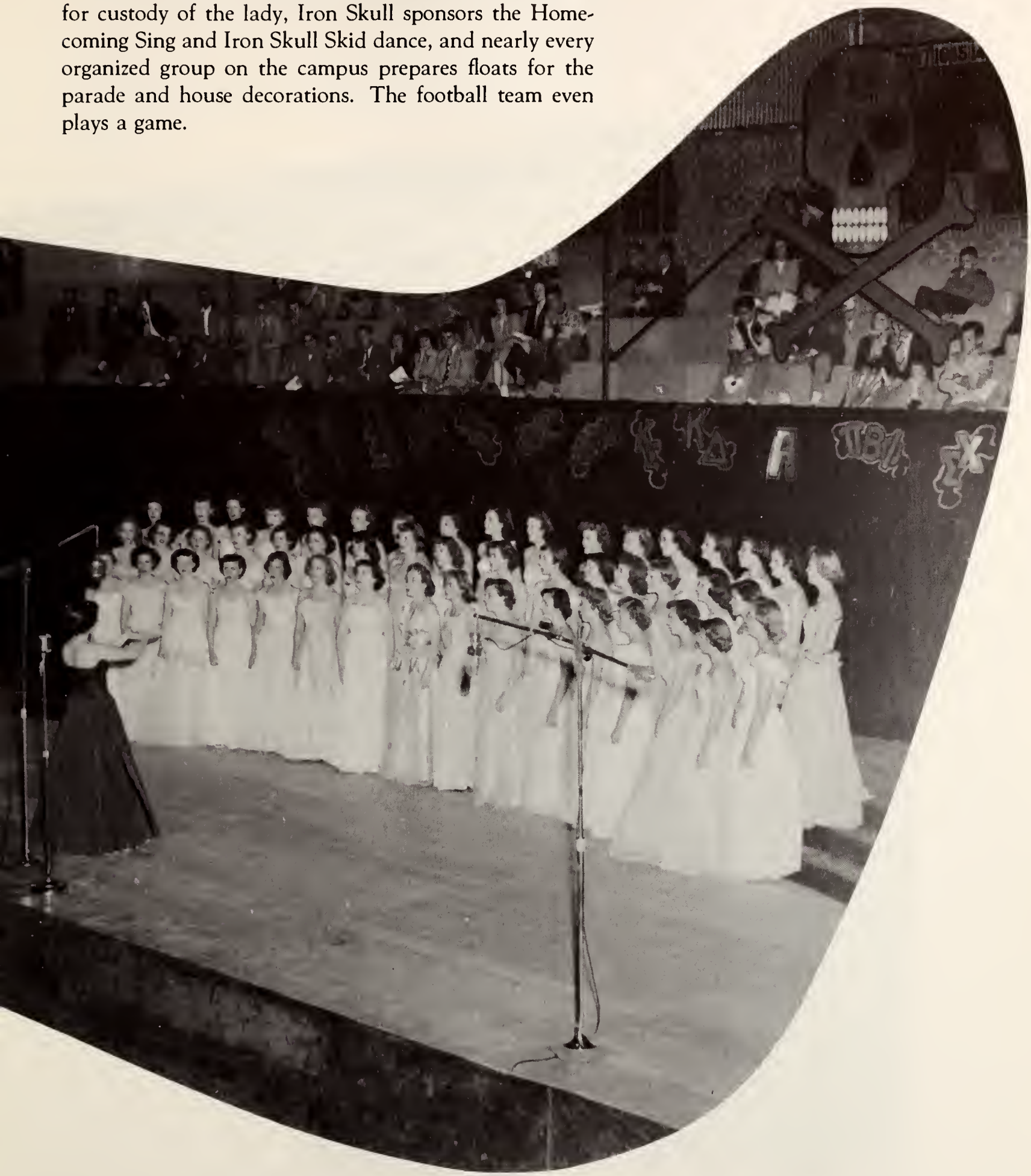

HOMECOMING 1950

ABOVE: Mary Lou Lessinger, 1950 Homecoming Queen, smiles happily for WYO photographer.

TOP: Delta Delta Delta float took first place in the "most beautiful" class during homecoming parade.

RIGHT: The Kappa's really cleaned up with their house decoration — first place for most original.

It is a matter of continual wonder to many, how students can change so quickly from Preparation Fatigue to rip-roaring enthusiasm for Homecoming, but every year it happens. For the winners it is well worth the work. Tops in the Homecoming Sing were Knight Hall, Sigma Nu, and Pi Phi. Prizes for parade floats went to Tri-Delt, Sig Ep, and SAE, while ATO, Kappa, and Beta won honors for house decorations. Incidentally, Wyoming won the game.

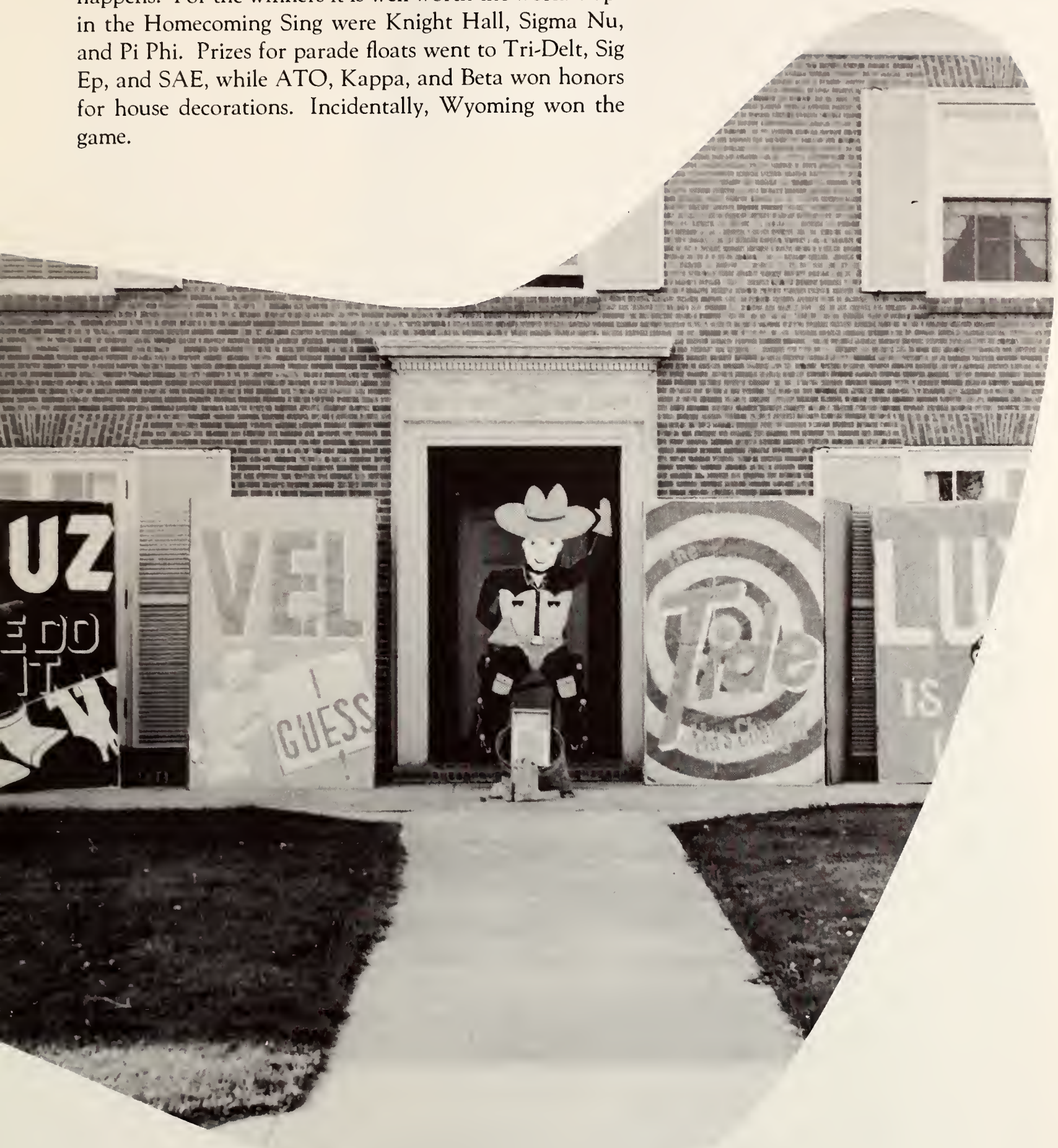

LEFT: Corner Stone laying ceremonies at new Education Building.

BOTTOM: Sig Eps won first place for "most original" float at Homecoming.

TOP RIGHT: President Truman and Joseph O'Mahoney during the President's visit to Laramie.

BOTTOM RIGHT: President Humphrey points out the design on the Freedom Bell while "Moose" Melton tells Gale a good one.

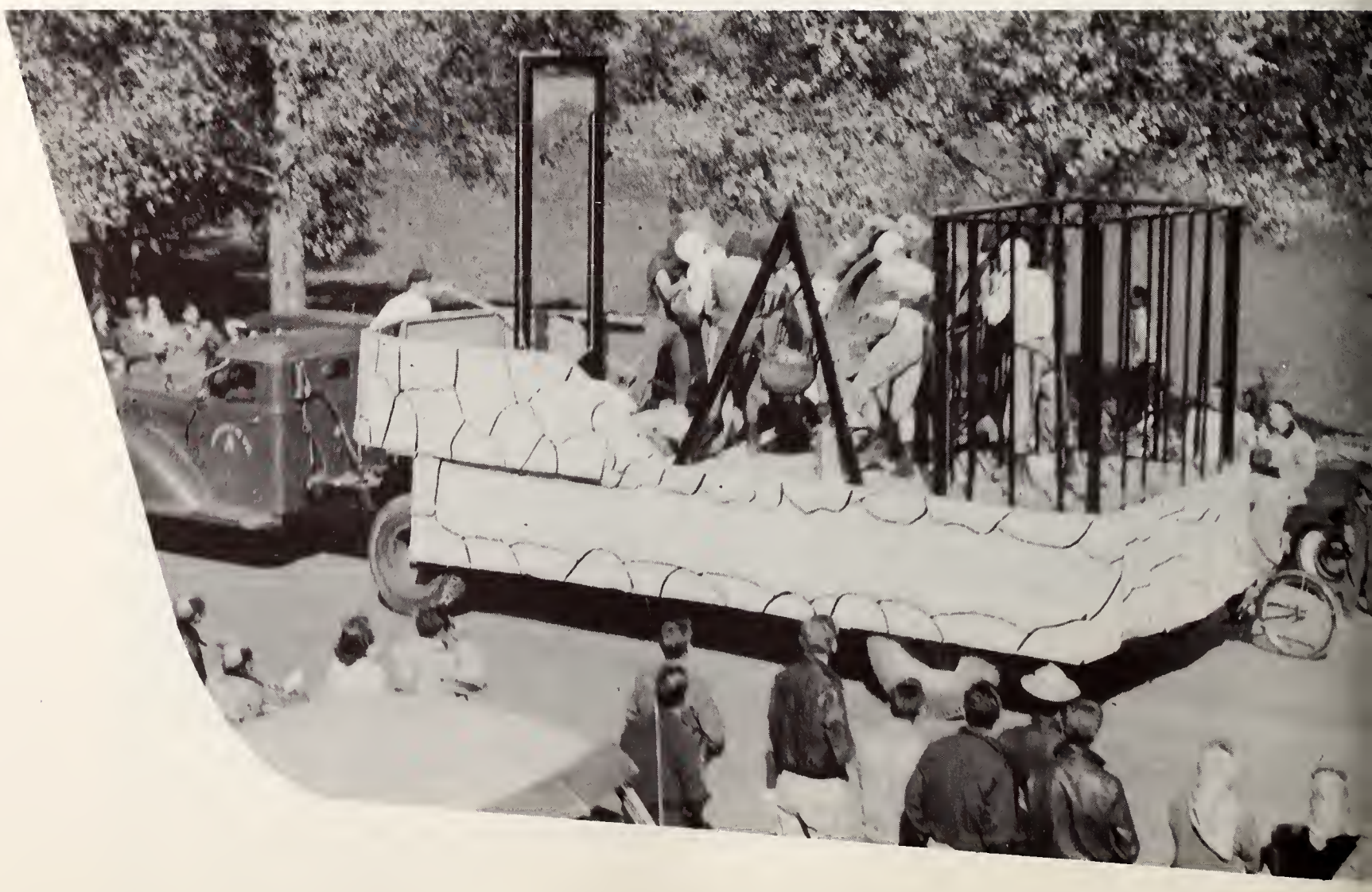

MAKE FREE
Sign....THE
CRUSADE for FREEDO
FREE

Dale Stiles falls clear during University Rodeo.

A bunch of the boys and girls waiting for Gene's to open up during a pep rally.

Steaks for everyone at the Freshman Steak Fry.

Let's sit a spell and enjoy our lunch, girls.

"I was dancin' with my darlin' " to the Cowboy stomp, "when an old friend I happened to see!"

New Coeds during Freshman orientation week.

The University of Wyoming's famous mascot being presented to President Humphrey at Homecoming.

Lindy Lou Storey signs the Freedom Scroll under the direction of Dr. McGee.

Cowboy Cheer Leaders

ABOVE:
"Come on Horsey — Please Horsey, don't stop now!"

BELOW:
Jerry Derr tries her best for the "One Touch of Venus" contest at the Sigma Chi Derby.

ABOVE, PAGE 315: Babe introduces the speakers during the Grid Iron Banquet.

BELOW, PAGE 315:
George, Wink, and Chuck check their Vestpocket Radio before the big game.

ABOVE:
We're lost kids . . . but I think Laramie's over thataway !

BELOW:
Everyone wanted to go the Gator Bowl !

BELOW, PAGE 317: Registration comes but three times a year !

ABOVE, PAGE 317: The famous Peanut Pond tug-of-war.

HOME
ECONOMICS
JOURNALISM

SWAN SONG

Another year has rolled around or possibly I should say, "pushed around." The desks are clear, the 1951 WYO is completed. I believe I can honestly say for the WYO Staff that it has been a pleasure, regardless of the days, week, and months spent fighting to get materials for the annual. It isn't a job done over night or by one person. It takes the time, sweat, and effort of many to accomplish the purpose. Now that we are at the "Finish Line," I want to thank my staff for their untiring hours of work and the fine job rendered.

First in line for congratulations is my Assistant Editor, Carl Kubo. He knew how to go ahead and get things done when the going got rough, and his help could never be expressed by words. Carl also put out the Fraternity and Sorority sections. I hope he can find as good an assistant next year when he takes over the "Bossing" of the WYO. Good luck and best wishes to you, Carl. Every year we try to sell more advertising than the previous year and out-do all other Business Managers . . . this year I believe Mary Breslin did both. Babe very efficiently handled all business records and advertising.

I have often heard that "hand-me-downs" are never popular and people resent the use of such, but Virginia Evans took over the duties of Copy Editor after Bill Hamilton left for the Navy and Bob Turner went to work on the Saratoga Sun. And, all by herself, completed the job in a marvelous fashion. Virginia is a wonderful girl and an editor would be nuts not to give her a job. Thanks again, Virginia, for a swell job. Another girl from the KD establishment who took over when the going got rough was Jackie Janssen, Organization Editor; Jackie also had to don the "hand-me-downs," but in doing so, proved a very reliable girl and also a person who would work in any department. Many thanks to you, Jackie. Old-Rip-Roaring, Army-bound Dave Fuller fought headaches all the way trying to get the Sports sections ready for deadlines. As Sports Editor, Dave even went so far as to keep his girl waiting while he worked on the WYO. Another editor, coming up from the ranks this year, is Pat Trimmer, Class Editor. Pat is another one who did not stop working when her sections were finished but went ahead and helped where help was needed. Thank you Patorski. Last, but not forgotten, is the Index Editor, Ann Bylund, who worked steady for the first quarter, then went to Casper to teach. Ann came back to the WYO spring quarter and completed her job in ship-shape fashion. There is a lot of work compiling the index and Ann did very well. This was my editorial staff. . . . Thanks a million for all your help and hours spent on the annual.

Everyone couldn't be an editor . . . it would be too many chiefs and no warriors. You have to have warriors for a job like this and also someone to do the tedious tasks that editors find tiresome. At this time I would like to thank all the warriors. To Therese McCue, Kay Jons, Rose Mary Eckel, Mary Helen Young, and Jerry Holm — Babe's advertising staff; and Winkie Tobin who gave up Coke for Lent; Betty Fitzsimonds, Ruthe Lindsey, Margie Millhone, Sally Brooder, Bounce Carlson, and all the girls who helped schedule group pictures, I say, "thanks to you and every bit of help was greatly appreciated." And to Chuck Rue, Tony Andrikopoulos, and Dick Harris, staff photographers, I say, "thanks."

To Mr. Howard Wagner, of Wagner Studios, thanks for all your excellent work and time . . . and to the Wheelwright Lithographing Company — Lorin, Max, Dick, and staff — without your assistance this WYO would never have been published. My sincere appreciation for all you've done.

Before I close, there are two men who played the most important part in my accomplishing this job — Mr. Biggs and Mr. Holborn, who very pains-takingly instructed me through my years in Journalism. And last but not least — my wife, who kept me from tearing out my hair and joining Alcoholics Anonymous after every deadline; I give to you, my dear, a kiss. This is "Thirty" folks. I'm finished. 'Tis THE END.

EDITOR, 1951 WYO Russ Patterson

ADVERTISING AND INDEX

No better motor oil made

STANDARD'S FINEST MOTOR OIL

for your car, new or old

A

Abbott, Stephen J. 65
Abernethy, Kyle G. 58
Accola, Donna Louise 75, 184
Addington, I. Dean 58
Addington, Gerald J. 34, 210
Addison, William 36
Adsit, Sally 82, 139, 157
Afflerbach, Charles M. 75, 168, 213
Albeyta, Albert A. 65
Albright, Beverly C. 34, 181, 153
Albright, C. Kent 75, 174, 206
Alexander, John R. 75
Alexander, Robert E. 65, 173, 213
Alexander, Richard L. 34
Alford, John D. 58
Allen, Don A. 174
Allen, Robert M. 291
Allen, Theodore E. 86
Allison, Mary K. 83, 139
Ames, Wayne B. 65, 135
Anderson, L. Gwen 34
Anderson, Allegra 75, 142
Anderson, Betty J. 75, 142, 145, 184
Anderson, Keith D. 65, 124, 126, 132, 174, 220
Anderson, Robert G. 34, 109, 206, 289
Anderson, Roger W. 65
Andrau, William E. 86, 232, 284
Andrew, Sanford G. 86, 150, 224
Andrews, Elizabeth 86, 140, 171
Andrikopoulos, Anthony 86, 238
Angelovic, Joe W. 65, 220
Angelos, Gus G. 75, 168, 178, 224
Annala, Ralph 75, 163, 174
Anselmi, John M. 165
Apostolos, George 58, 107, 135
Archer, Bryan J. 75
Archer, Patricia N. 86
Arkoosh, Beverly 86, 151
Armstrong, Earl F. 65, 174, 238
Arndt, Vernon L. 34
Arnold, Gordon W. 75
Arsulich, Norma J. 34
Arthur, Orley Jr. 86, 151, 169, 232
Aspass, Mary A. 65, 102, 108, 141, 145
Astleford, Shalmar 75, 162
Athan, Harry E. 75, 173, 257
Atkinson, Glenna L. 34, 150, 157, 181
Aubin, Joseph S. 58
Austin, Edward W. 65
Austin, Fred D. 86
Austin, Ray C. 75, 163
Avis, Norma L. 86, 139, 156
Ayer, Donna J. 75, 145, 150, 157, 190

B

Babbitt, Don Jr. 34, 99, 124, 125, 232, 258
Babcock, Charles D. 65
Babcock, Earl L. 34, 164, 171, 173, 174, 227
Backert, Cloyce 66
Badley, Bruce P. 34, 113, 155, 174, 228, 289, 301
Bagley, Clarence 65, 200
Bagley, David A. 75
Bagley, Robert R. 75, 236
Bailey, Merryll M. 34, 138, 204
Bailey, Laura Mae 75, 194
Bailey, Norma K. 86, 139, 201
Bailey, Robert V. 86, 143, 165
Baillie, Charleen D. 34, 102, 140, 145, 157
Bain, Ralph B. 86
Baird, Alice 75, 142
Bakalar, Richard W. 65
Baker, Glenna J. 86, 139, 157, 188
Baker, J. Raymond 65, 212
Baker, Robert P. 75, 113, 127, 169, 212
Baker, Ted 65, 138
Baker, William C. 109, 210
Baker, William E. 86, 169
Baker, William W. 86, 169
Balcom, Dorothy M. 58, 113
Balcom, Robert W. 34, 206
Ball, Joanne 86, 139, 157
Ballinger, Lee A. 75, 168, 236, 282
Bandow, Tom J. 75, 220
Bane, Nancy 86, 154, 196
Barbour, Marilyn 86, 139, 145, 188
Bark, Dean K. 75, 167, 224
Barlow, Doil E. 75, 169, 200
Barlow, James A. 58
Barnes, John Phillips 76, 232
Barnes, Keith 65
Baroody, Roger A. 58, 150
Barrus, Delroy R. 76
Barry, Gene A. 164
Barsam, Dickran 76, 257
Barstner, Joseph 76
Bartelt, William F. 58
Bartruff, John H. 34
Barthel, Caroline 65, 141, 145, 154
Bassett, James W. 58
Bates, John R. 76, 129, 236
Bath, Donald Henry 76
Bath, Donald Henry 76, 131, 173, 238
Bath, Regina L. 76
Bath, Robert L. 135
Baughn, Shirley A. 86, 140
Bauman, Darold J. 86, 166
Baumer, Myron F. 76, 165, 224
Bay, Elmer H. 34, 144
Beahm, David M. 65
Beall, Edna M. 34, 102, 104, 142, 145, 181
Beardsley, William M. 65, 210
Beaver, James N. 58
Bechtel, Diane L. 86, 129, 139, 153, 181
Beck, Robert A. 65, 128
Becker, Rita 141
Beckwith, Beatrice M. 76
Behney, Charles A. 113, 284
Belecky, Frank I. 86, 129, 212
Bell, Barbara J. 86, 139, 156, 157, 194, 246
Bell, Charles W. 76, 232
Bell, George H. 169
Bell, Norma J. 34, 194, 243, 254
Bellamy, Lee R. 35, 174
Belt, Taylor M. 58, 135
Beltz, Lloyd S. 65, 132
Bender, Donald L. 76, 112, 228
Bender, Donald L. 76, 112, 228
Bennett, Miles W. 86, 168
Benshoof, Marian R. 65, 148
Benson, Phyllis 76, 122, 129, 142, 176, 257
Benson, Robert 65, 109
Benson, Theodore E. 76, 173, 287
Bent, Roger S. 65, 236
Bentsen, Joyce 35, 102, 140, 145
Beresford, Elizabeth 65, 197
Berg, Mary Ann 76, 131, 139
Bergin, Marion J. 35, 155
Berry, Mary L. 35, 131
Berry, Boyd 35
Bessler, Felix J. 76, 165, 216
Besso, Charles W. 86
Best, Ingeborg A. 58, 132, 142
Beutler, Robert 65, 238
Beverly, Kermit C. 86, 164, 220
Beydler, James A. 65
Bieg, William E. 76, 228
Biester, Kenneth 76, 224
Binley, Robert L. 76, 167
Birch, Robert W. 76
Birch, Thomas L. 65
Bishop, John C. 35
Bivens, Noel W. 65, 136, 155
Bjorgum, Martin C. 76
Black, Beverly A. 86, 115, 139, 149, 154, 188
Blacker, William 65, 204
Blackman, Wayne E. 35, 113, 155
Blackstone, James 35, 147, 216
Blackstone, Marjorie 76, 104, 119, 184
Blair, Kenneth E. 76, 112, 173, 212
Blessing, Robert W. 65, 113, 123, 284
Blevins, Charles 169, 281
Bliss, Edward C. 35, 216
Blood, Dwight M. 76, 173, 200
Bloom, Barbara 76, 141
Bloom, Jerry 76, 169
Bloomfield, Ann M. 77, 196
Boam, Louise A. 77, 142, 153
Bobbitt, Betty L. 139
Bogensberger, John J. 65
Bohrer, Zene D. 77, 173
Boland, James 35, 166, 204
Boles, Mary K. 77, 181
Bollick, James J. 58
Bond, James 58
Bonella, Bruno 35, 218

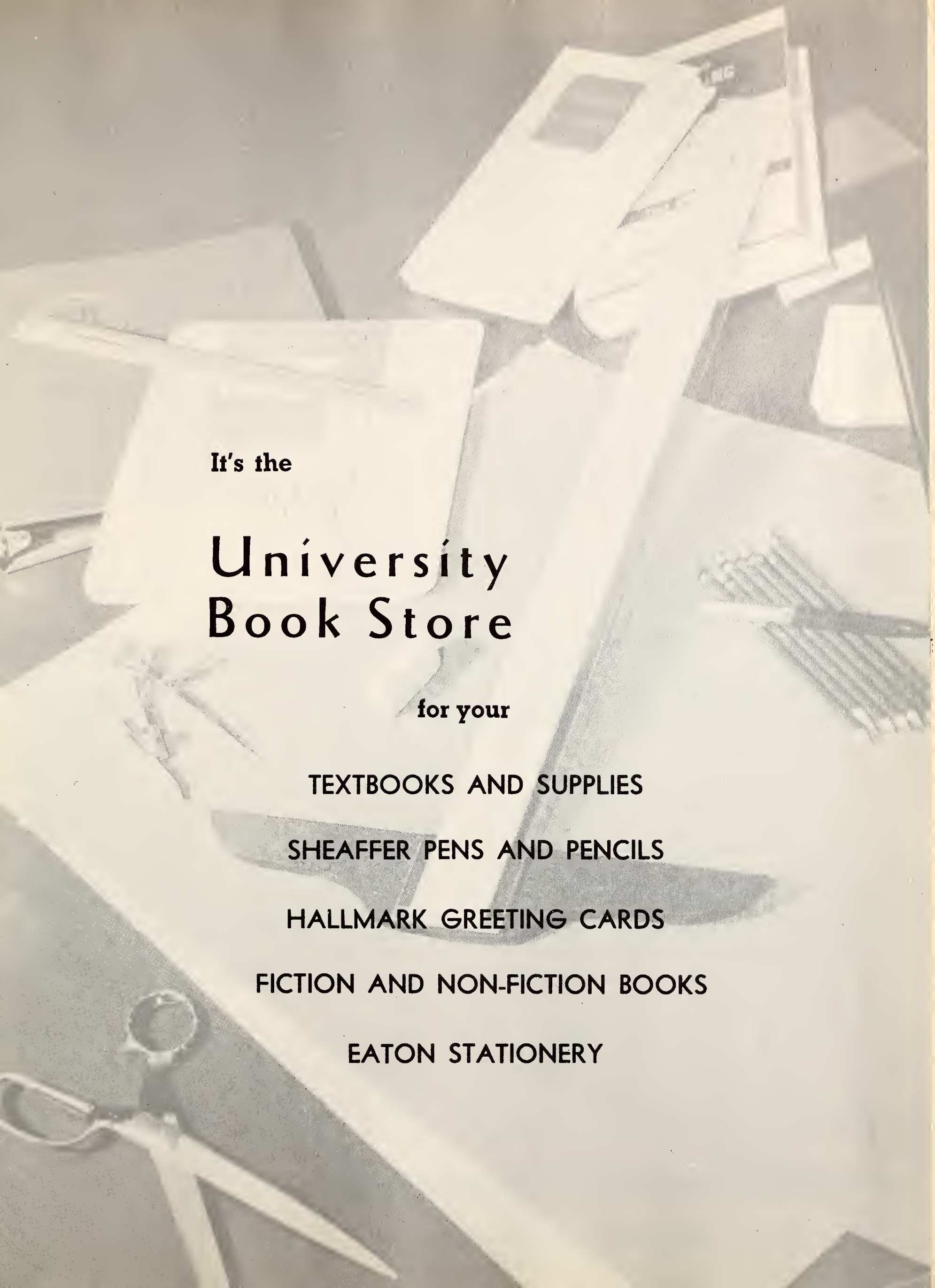

It's the

University Book Store

for your

TEXTBOOKS AND SUPPLIES

SHEAFFER PENS AND PENCILS

HALLMARK GREETING CARDS

FICTION AND NON-FICTION BOOKS

EATON STATIONERY

Fine Food and Service at Reasonable Prices

306 S. 2nd **THE PARIS CAFE** LARAMIE, WYO.

Bonini, William J.....77, 220
Boon-Yasidhi, N. 58
Boodry, Ardith A.....35, 190
Booth, Edwin L.....77, 204
Borthwick, Dean W.....77, 206
Borton, Lee W.....65
Bosley, Clifford E.....36
Bostick, Paul J.....36
Boucher, Paul H.....77, 173, 232
Boulden, William D.....86, 228
Bourne, Barbara A.....77, 103, 119, 162, 196
Bournellis, Thomas C.....291
Bower, E. Loree.....86, 139, 184
Bower, George Q.....36, 66, 99, 108, 163, 174, 232
Bower, Ray F.....236
Bowers, R. Jack.....77, 167, 220
Boyd, William T.....36
Boyer, Donald L.....65, 212
Boyer, Margaret A.....36, 188
Bovles. Grant W.....36
Bozanic, Dan 36, 155
Brady, Tim 36
Bradley, Edwin M.....77, 168, 220
Bragg, William F.....77
Brake, Mary E.....66, 141, 156
Brandner, Marjorie L.....86, 115, 139
Brandon, George A.....66
Brannan, Ronald L.....66
Branum, John C.....66
Bratzler, Glen 36, 123, 128
Braun, Robert G.....66
Braunschweig, John A.....36, 101
Brause, Donald D.....66, 236
Breazeale, Vernon H.....86
Brebrick, Paul M.....66, 212
Bree, Dale R.....77
Breeding, Barbara A.....86, 139, 157, 171
Breslin, Mary L.....36, 111, 196, 261, 262, 263
Breslin, Bill L.....37, 132, 178, 206, 284
Breternitz, Billy A.....77, 167, 232
Brettell, Betty L.....77, 103, 119, 131, 142, 156
Brewer, V. Vaughn.....77, 196
Brice, J. D.....37, 118
Briggs, George L.....37, 132
Briggs, William 86, 169
Bristow, Shirley J.....86, 139, 153, 157, 190
Brock, Guy 37, 101, 147, 216
Brokaw, Howard.....86, 165, 212
Brooder, Sally J.....86, 130, 139, 263
Brooks, Asa C.....66
Brooks, Dale R.....37
Brooks, Stanley K.....77, 152
Brooks, T. Stanley.....86
Broseghini, Bill L.....37, 116, 127
Broseghini, Rose Mary.....37
Brown, Betty J.....37, 102, 103, 111, 157, 184, 256, 257, 259
Brown, Gaylen 58
Brown, Jean V.....37, 113, 194
Brown, Leonard A.....66, 123, 128
Brown, Raymond G.....86, 166, 216
Brown, William F.....37, 99
Brown, William J.....66, 101, 124, 125, 147, 178, 236, 299
Browne, Leslie E.....37, 132
Brownell, Ronald E.....37, 116, 127, 200
Bruce, Nina J.....66
Brungard, Joyce M.....86, 139, 157, 194
Bruce, Gordon U.....77, 206, 284
Bryant, Barbara A.....86, 139, 190, 250, 259
Buchan, John M.....37, 122, 163, 174, 258, 259
Buchanan, Jacqueline M.....86, 142 157
Buchenroth Felix 77, 173, 224
Buck, William O.....77
Buchert, Keeneth C.....77
Buffett, Robert N.....77, 112, 125, 178, 210
Bull, George S.....77, 151, 218
Bull, Harold 66, 151, 218
Bullinger, Larry C.....86, 166, 212
Bullock, Harry C.....66
Bunch, Wilbur 58, 105
Bundy, L. Birchall.....86, 139, 143, 153, 156
Bunten, Robert C.....77, 132, 143, 177, 284
Buonomo, Peter M.....37, 102, 109, 210
Burk, Creighton A.....66
Burke, Gerald M.....173
Burke, John J.....86, 168
Burke, Milo W.....77
Burke, Ronald R.....66, 200
Burkhart, Betty Jo.....86, 153
Burkholder, Robert C.....37
Burnaugh, Bud E.....77, 167, 220
Burnaugh, Robert F.....86, 165, 220
Burnett, Robert J.....77, 112, 204
Burns, Robert L.....66, 228
Burns, Thomas J.....77, 128
Burnside, Barbara J.....77, 131, 156, 179, 184
Burnside, Graham 58
Burris, John O.....77, 173, 206
Burton, Avent M.....77
Burton, Priscilla J.....77
Burzlaff, Donald F.....37, 116, 128
Busa, LeRoy F.....37, 116, 128
Bush, Elsie B.....58
Busler, Jack C.....86
Buss, Jerry H.....86
Butcher, John W.....66, 132
Bybee, Donald A.....37, 224
Bylund, Ann C.....37, 145, 150, 157, 196, 260, 263

C

Cain, Margaret A.....66, 142, 153
Caldwell, Allen H.....86, 129, 166, 224
Caldwell, Brain 66, 174
Call, James 37
Callaway, James M.....37, 107, 116, 127, 210
Calmes, Virginia H.....136
Cameron, John Kenneth.....66, 101, 147
Cameron, John Mark.....37, 147, 151, 174, 228
Campbell, Howard 58
Campbell, Maurice P.....86, 166,236
Campbell, Richard 37, 267, 168, 300
Campbell, William C.....66
Canaday, Virginia 37, 196
Cantrell, Jack L.....37, 102, 124, 125, 299
Cardwell, Ellsworth W.....66, 206
Carey, William B.....66, 232
Carlin, Paul N.....77, 165, 224, 288
Carlson Arland C.....86, 216
Carlson, Robert D.....86, 111, 220
Carlson, Warren R.....66, 108, 236, 256, 257, 263
Carmine, Robert G.....77
Carpenter, Leo C.....58, 167
Carr, Oscar D.....58
Carroll, Docia E.....86, 139
Carroll, Gerald L.....66
Carroll, Michael P.....66, 220
Carroll, Neal F.....77, 168, 282
Carson, Daniel 66, 212
Carson, Edward M.....37, 212
Carter, Morris L.....37, 128
Case, Merl B.....77, 228
Cassidy, Thomas K.....77, 112, 167, 212
Castle, Richard H.....86, 165
Cates, Bob 86, 167, 281
Caudill, Ivan F.....66, 144, 224
Caudillo, Frank P.....58
Celebre, Ernest P. 37, 218
Cernick, Erwin P.....37
Chadwick, Lynn W.....37
Challman, Beverly J.....77, 156
Chamberlain, Earl W.....86, 143, 164
Chamberlain, Oris D.....278
Champ, Velna J.....37, 129
Chapek, William F.....77, 165, 238
Chapman, John W.....37
Charles, Howard E.....111
Chase K. Gay.....66, 142, 150, 157
Chase, Phyllis J.....37, 191
Chase, Thurman C.....58
Cheesbrough, Lucille M.....37, 181
Chenchar, Mary Ann.....77, 115, 157
Chetwood, Kenneth 37, 135
Cheng, Mou-ta 58
Childs, Carlous 37, 238
Chilton, Marian M.....86, 139, 143, 153
Chingas, George L.....86, 173, 228
Chittim, Reed H.....77, 228
Chocas, F. 58, 128
Christensen, Donald M.....66, 204
Christensen, Kent D.....86, 136, 212
Christensen, Marlene V.....86, 139
Christensen, Mary E.....77, 103,184

Getting better and better

as the

years go by

The prefix "WHR" in Registered Herefords carries the same significance and importance as "WYO" among Universities and Colleges; both emanate a feeling of good will, faithfulness and loyalty, devotion and steadfastness to future service.

Wyoming Hereford Ranch

Cheyenne, Wyoming

For the best values
we go to Penney's. **J. C. PENNEY COMPANY, INC.**
Laramie, Wyoming

Christensen, Robert G. 164, 281
Christofferson, Kenneth L. 66, 144, 166, 224
Christopherson, Philip M. 87, 164
Christopulos, Mike L. 77, 165
Christy, Louise M. 77, 142
Claar, Louise M. 77, 142
Clabaugh, Richard D. 58
Clairmont Vernon G. 151, 169
Clairmont, Vivian G. 87, 142, 145, 157, 171
Clardy, Gene A. 38
Clare, John J. 77, 236
Clark, Dean W. 38, 204
Clark, Dorothy L. 87
Clark, Kyle G. 58
Clark, Lewell H. 77, 164, 220
Clark, Lois L. 77, 142
Clark, Lynn F. 77, 167, 220
Clark, Robert H. 38, 238
Clarke, Jeanette 38, 194
Clausen, Donna L. 87, 181
Clawson, Lester F. 77
Clay, James E. 38, 101, 216
Clements, Fredrick K. 38, 116, 124, 132, 152, 228
Clements, John V. 77
Clements, Robert L. 77, 278
Clodius, Dorothy A. 87, 139, 157
Cloos, Marilynn J. 87, 139
Clough, David V. 77, 154, 228
Clyde, Charles W. 87, 212
Cobb, Robert E. 77, 129, 169
Cochran, Carter C. 165
Cochran, Earl W. 77, 232
Coffin, Lewis 38
Cohen, Peter Z. 77, 131, 238, 257
Cole, Blanche J. 87, 136
Cole, Donald J. 87, 173
Cole, Harry M. 87, 220
Cole, James D. 38
Collins, Donald R. 66, 135
Collins, George 58
Collins. James P. 38, 286
Collins, Robert B. 66, 270
Collins, Stella 77
Collopy, Bernard J. 38, 110
Colman, Kenneth L. 38
Colvin, Marc J. 38, 204
Conrad, Chester E. 66
Conger, Carol C. 77, 148, 188
Conley, Charles T. 153
Connolly, Alva G. 166
Connor, Vernon L. 38, 163, 164, 171, 173, 174, 224
Connor, Willa D. 87, 181
Conwell, Barbara J. 66
Cook, Jerry D. 38, 224
Cook, Kathryn C. 66, 153
Cooney, Merlin E. 77, 112, 151, 169, 238, 281
Coope, Evelyn R. 77, 103, 157
Cooper, Dorothy L. 77, 103, 119, 129, 156, 157, 181
Cooper, John M. 66, 108, 136, 178, 204
Cooperrider, Duane E. 87, 169
Corbett, Jeri E. 87, 190
Corbett, Lawrence R. 87, 173
Corbett, Regina M. 66, 190
Corbitt, Gilland W. 77, 224
Cordiner, David H. 38
Cordiner, William S. 77
Corsi, Rex M. 38
Coscia, Anthony 66
Costin, Robert W. 134
Cottle, Donald R. 38, 132
Coulter,. Richard S. 87, 165, 257
Coutts, Barbara J. 66, 104, 108, 184
Covey, Lois B. 87, 131, 139, 143, 157
Covington, Lyle E. 275, 282
Cowdin, Lloyd R. 38
Cox, Bill D. 166
Cox, Ray E. 87
Coxbill, Evelyn 58
Coxe, Perry B. 38, 216
Coyner, James G. 58
Craft, Alba D. 58, 105
Cramer, Jack M. 77, 112, 144, 166, 236
Crandall, John M. 58
Craven, Thomas D. 66, 174, 206
Crawford, George M. 66
Creek, Kenneth O. 38, 116
Creel, Harold P. 66, 126, 132, 153
Cremin, Anthony J. 87, 220
Criss, Edward M. 78, 173
Crissman, Paul C. 78, 169
Cronin, Anne E. 87, 140
Cronin, Eugene H. 58
Crook, Maurice G. 87, 164
Cross, James W. 78
Crow, Ralph D. 87, 169, 236
Crowder, Dorothy 87, 139, 143, 144
Crowley, Daniel F. 285
Crutcher, Frank E. 66
Cullen, Cordell A. 66, 196
Cummings, J. Bliss 38, 258, 259
Cummings, John F. 38
Cummins, James J. 38, 174
Curnow, James H. 38, 99
Currey, LaVern K. 87, 165, 281
Curtin, Arthur A. 87, 151, 218
Curtiss, Frances N. 88, 141
Cusack, Vernon V. 59, 128
Cuthbertson, Billy 88
Cuthbertson, Patricia A. 88, 151, 157, 181
Cyrus, Kenneth B. 38, 99, 124, 125, 228, 300

D

Dale, Albert 66, 128, 220
Daley, James M. 174
Daley, Wanda T. 111
Dalton, Richard J. 38, 134
Daly, John B. 66, 108, 113, 165, 212
Dalzell, Eunice D. 66, 103, 188
Dando, Thomas O. 78
Daniels, Carrol D. 38, 124, 126, 132, 300
Daniels, Joan E. 78, 157, 194
Danielson, Floyd C. 132
Davenport, Joe L. 88, 168, 212
David, Eugene D. 66, 106, 118, 149, 152
David, Jim 78
David, Lynn 78
Davidson, James E. 78, 228
Davidson, Joan M. 88, 154, 190
Davidson, Robert A. 66
Davis, Bonnidell 66, 257
Davis, Frank S. 38, 206
Davis, George E. 88, 174
Davis, George V. 88
Davis, John 59
Davis, Lynn B. 136
Davis, Marguerite L. 38, 111
Davis, Marvin G. 38, 132
Davis, Ora Gay 66, 103, 188
Dawson, Beverly A. 88, 157
Dawson, Oliver M. 88, 169, 212
Decker, Clarence A. 88
Decker, Clifford 66, 99
Decker, Ritaro C. 88
Deits, Chris H. 66, 248
Deitz, Ed 207
de la Montagne, John 59
DeLand, Charles R. 59, 136
DeLong, Wallace A. 59, 135
DeMontbreun, Wilbur R. 88, 167, 275
DeMontbreun, William B. 88, 167, 275
Dent, Homer W. 88, 166
Denton, Louis L. 66
Dereemer, Virginia A. 78
Derr, Geraldine M. 38, 194
Desch, Ben N. 66, 228
Desmond, John F. 168
DeSomber, R. Richard 78, 166, 224
DeVier, Virginia L. 88, 139, 196
Dew, Elizabeth 88, 132, 139
Dexter, Raymond W. 38
Deyo, Isabell A. 66
Dickinson, Howard 38, 99, 135, 232
Dickson, Lois A. 78, 119, 141, 145
Dickson, Walter 59
DiDomenico, Dante 38, 109
Dierks, Carl E. 78
Dierks, Dean C. 66, 126
Dierks, Edmund R. 88
Dierks, Jerry G. 38, 100, 101, 216
Dierks, Myrna L. 88, 139
Dinneen, Patricia A. 98, 113, 124, 194, 298
Ditzler, R. A. 38, 134
Dixon, Charles O. 88, 167, 212
Dixon, Jack 66
Dixon, William P. 66
Dobner, Edwin A. 285
Dodge, Harold E. 78

EPENDABLE . . .

Anywhere, Anytime

First National Bank

Kemmerer, Wyoming

KASSIS

DRY GOODS CO.

202 South 2nd — Laramie, Wyoming

Good Recipes and

Your Sincere Efforts

deserve

The BEST Flour

That's why you should always insist on enriched flour.

"BEST OUT WEST"

Wyoming Made for Wyoming Trade

Sheridan Flouring Mills, Inc.

Sheridan, Wyoming

In TOP Condition . . . After Years of Service

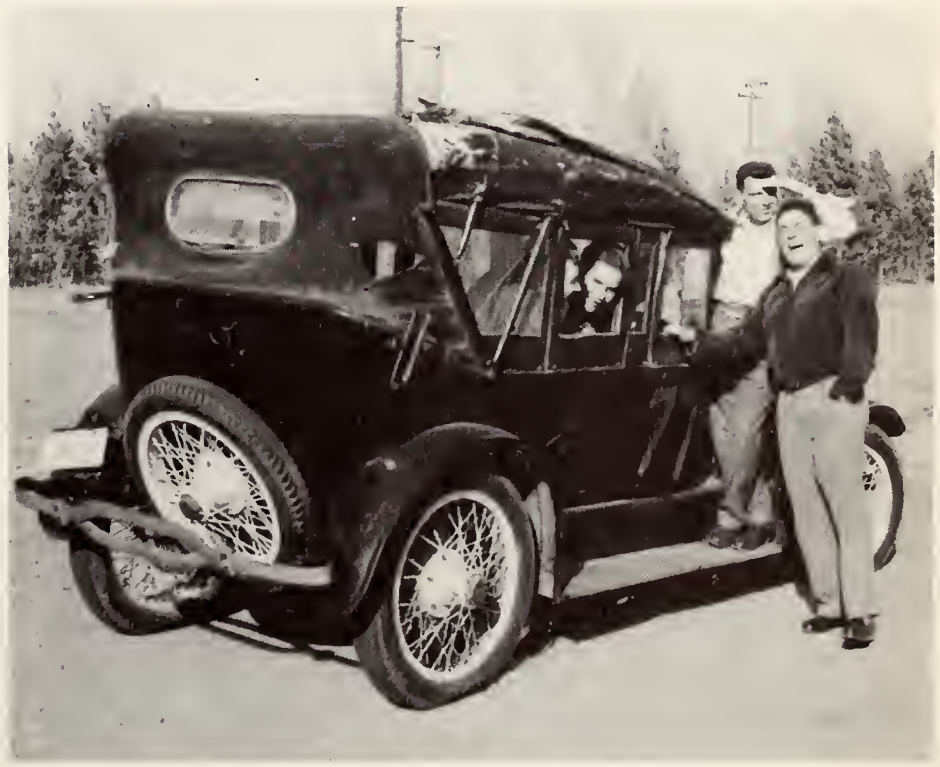

Wyoming Automotive Co.

Casper—Sheridan—Cheyenne—Rock Springs
Rawlins—Powell—Worland—Riverton
Torrington

COMPLIMENTS

OF

THE FIRST NATIONAL BANK

of

Sheridan, Wyoming

Established in 1890

+

MEMBER
Federal Reserve System
and
Federal Deposit Insurance Corporation

Laramie Furniture

FOR COMPLETE LIVING NEEDS

315 South 2nd LARAMIE, WYO.

Dohan, Richard J.....66, 113, 174
Doherty, Jerome R.....78, 206
Dolence, Joe M.....88, 167, 220
Donaldson, Sally E.....88
Donnell, John W.....39, 116, 128, 236
Donnelly, John A.....59
Doonan, Rosemae.....78, 140, 145, 157
Dornan, Virginia E.....150
Dorris, Dale 167
Dougan, Richard.....88, 206
Dowdy, Charles E.....39
Downer, Donna Beth.....39, 184
Downey, Doris 1.....88, 139, 153
Doyle, John T.....138, 165
Doyle, Patricia A.....39, 145, 184
Drnas, Tom M.....78, 99, 165, 220
Drost, Thomas F.....270
Drwenski, Vernon R.....39, 228
Drysdale, Jean A.....88, 141, 153
Dugger, Jim W.....167, 275
Dukes, Jerald E.....67, 110, 174, 206
Dumbrill, John F.....88, 164
Dumbrill, Richard S.....67
Duncan, James L.....167, 275
Dunham, Marvin L.....89, 169
Dunlap, David H.....39, 149, 154, 171, 238
Dunn, Bonnie B.....89, 139
Dunn, Charles M.....39, 113, 289
Dunn, Darwin Lee.....67, 113
Dunn, Leonard C.....67
Dunn, Wallace E.....67, 128
Dunning, Clinton M.....39
Durkee, Edward F.....67
Dusek, Dorrance A.....67, 232
Dustin, Miles W.....67, 116, 132, 174
Dykins, Lorraine E.....78, 142, 150, 157
Dymacek, Eugene A.....78, 232

E

Earley, R. Fred.....78, 99, 165, 224
Easton, Don C.....89, 165, 220
Eaton, George W.....39, 232
Ebenhahn, Jean.....67, 194
Eckel, Rosemary D.....78, 196
Economou, James.....39, 123, 128
Eddins, A. Neal.....89, 168, 236
Eddy, Charles.....39, 138
Edwards, David W.....39, 228, 288, 289
Edwards, JoAnne.....89, 139, 151, 157, 184
Edwards, Nancy.....40, 130, 145, 196
Edwards, William Ray.....78, 165, 224
Elder, James W.....78, 173, 228
Eldredge, Jeanne B.....40
Eliopulos, Alex J.....67, 282
Eliopulos, Nick.....167, 281
Ellbogen, Martin H.....78, 236
Ellerby, Richard S.....89, 167, 228
Elliot, Jerold K.....78, 282
Ellis, Ruth E.....89, 115, 139, 188
Elsom, Charles M.....78
Elwell, Albert R.....59
Elwell, A. Ruth.....40
Embrey, Jane 257
Embrey, Thomas S.....78
Engstrom, Carl R.....78, 220
Engstrom, Kathryn D.....40, 179, 181
Enos, Betty J.....89, 139, 151
Erickson, Arlene J.....40, 141, 145
Erickson, Bonnie J.....78, 142, 171
Erickson, Norman O.....40
Ernst, Robert F.....67, 236
Erwin, Margaret 1.....40
Erwin, Mary A.....78, 141, 156
Esau, LeRoy E.....78, 278
Eschrich, John E.....40
Esmay, John C.....89, 165, 212
Esponda, John 40
Esterbrook, Kenneth J.....40
Evanoff, George Jr.....67
Evans, Houston V.....40, 216
Evans, Virginia.....78, 141, 190, 261, 262, 263
Evenson, Thomas G.....78
Everling, Bonnie E.....78, 141, 154, 156

F

Fagnant, Charmaine M.....89, 139, 157, 201
Farnsworth, James C.....89
Farr, Fredrick S.....40
Farrer, Daniel M.....78, 169, 236
Fausset, Donald.....89, 166, 236
Fawbush, Millis L.....89
Feather, Gilbert L.....173
Federer, Mirlen D.....41, 100, 101, 113, 153, 282, 283
Fedorsin, John.....167, 275
Feltner, Sally W.....89, 139, 194
Fenex, Guy.....67, 178, 212
Fenex, William D.....67, 212
Ferrin, Kay R.....89, 173, 220
Field, John H.....89, 167, 228
Fielding, Dee E.....89, 136, 166, 212
Fike, John E.....89, 169
Finch, Robert F.....89, 166, 232
Finerrock, Donald W.....78
Finn, Colleen.....67, 108, 157
Finn, Mary Jean.....41, 179, 194
Finnell, Tommy L.....59
Finnerty, Thomas R.....67
Fisher, Betty L.....89, 139
Fisher, Richard T.....41, 224
Fisher, Warren D.....41, 220
Fitch, Phœbe A.....67
Fitzsimonds, Elizabeth J.....78, 145, 150, 190, 262, 263
Flanagan, Phillip E.....41
Fleischmann, William J.....41, 206, 285
Fleming, F. Robert.....59, 206
Floyd, L. Amie.....78, 103, 130, 145, 171, 184, 257
Fluckiger, M.....89, 166
Flynn, F. Keith.....67
Fogle, Bertrom F.....78, 174
Folster, Katherine A.....89, 152, 184
Foote, E. Irene.....89, 140
Forbes, Maryan.....89, 145, 196
Foreman, Alfred S.....128
Foreman, L. Edward.....78
Forman, Howard H.....89, 169
Forman, L. Rae.....67, 108, 120, 156, 181
Forsch, Burdette W.....78, 144, 204
Fosher, Dann A.....41
Fossey, Anna L.....67
Fossum, James E.....59, 102, 107
Foster, Arthur T.....41
Foster, Lewis K.....78
Fowler, Pete 89
Fox, Barbara J.....78, 197, 251
Fox, Shirley A.....41, 102, 142, 145, 201
Francisco, Robert D.....59
Fraser, Kirk W.....41, 124, 206, 300
Fraser, William J.....78, 118, 166
Frederick, Charles L.....41, 116
Frederick, Ernest J.....67
Freeman, Gladys M.....67, 133
Freeman, Marilyn L.....89, 139, 151, 188
Freeman, Marion 41
Freese, Alice M.....89
Freytag, John E.....67, 138, 204
Friesen, Elsa J.....89, 145
Frisbie, Louise.....89, 190
Fritsch, Erika 60
Fritzler, Bruce V.....67, 236
Frome, Betty B.....67
Fuerst, Donna L.....67, 115, 179, 188
Fulkerson, Donald H.....60
Fuller, Charles F.....78, 166, 236
Fuller, David B.....41, 147, 236, 260, 263
Fullerton, Dale G.....78, 168, 238

G

Gabelson, Donald G.....41, 144, 178, 232
Gage, Jack R.....41, 232
Gale, Vernon K.....41, 113, 221, 267, 270
Galusha, William E.....169, 275
Gammenthaler, Kermit B.....60
Gammon, John P.....41
Garcia, Peter A.....169
Gardner, Kenneth C.....78
Gardner, La Niel.....89, 157, 201
Gardner, Nola J.....41, 139, 145, 157
Gardner, Reed H.....67, 236
Gardner, Vivian.....78, 119, 139, 157, 201
Garfoot, Robert F.....78, 165, 224
Garretson, Roberta R.....89
Garrity, Edward F.....89, 168
Gartner, John A.....67, 206, 285
Gebo, Homer Jr.....78
Geldien, Harry W.....272
Georges, Leonard J.....78, 124, 228
Gerhardt, Richard W.....60
Geslin, Gilbert S.....78
Gibbions, Roger L.....78
Gibler, Claude R.....89, 165, 228
Gibson, William W.....67, 163, 174, 212
Gieck, Shirley J.....89, 139, 157
Giesler, Joseph L.....78, 224
Giesler, Rosalie H.....89, 181
Gilbert, Herbert W.....67, 108, 116, 204
Gilbertson, A. Jean.....89, 139, 143
Gilchrist, Billie L.....41

The Instruments of our trade

These instruments assure complete accuracy and dependability in all your prescription needs.

WESTERN DRUG

Cody, Wyoming

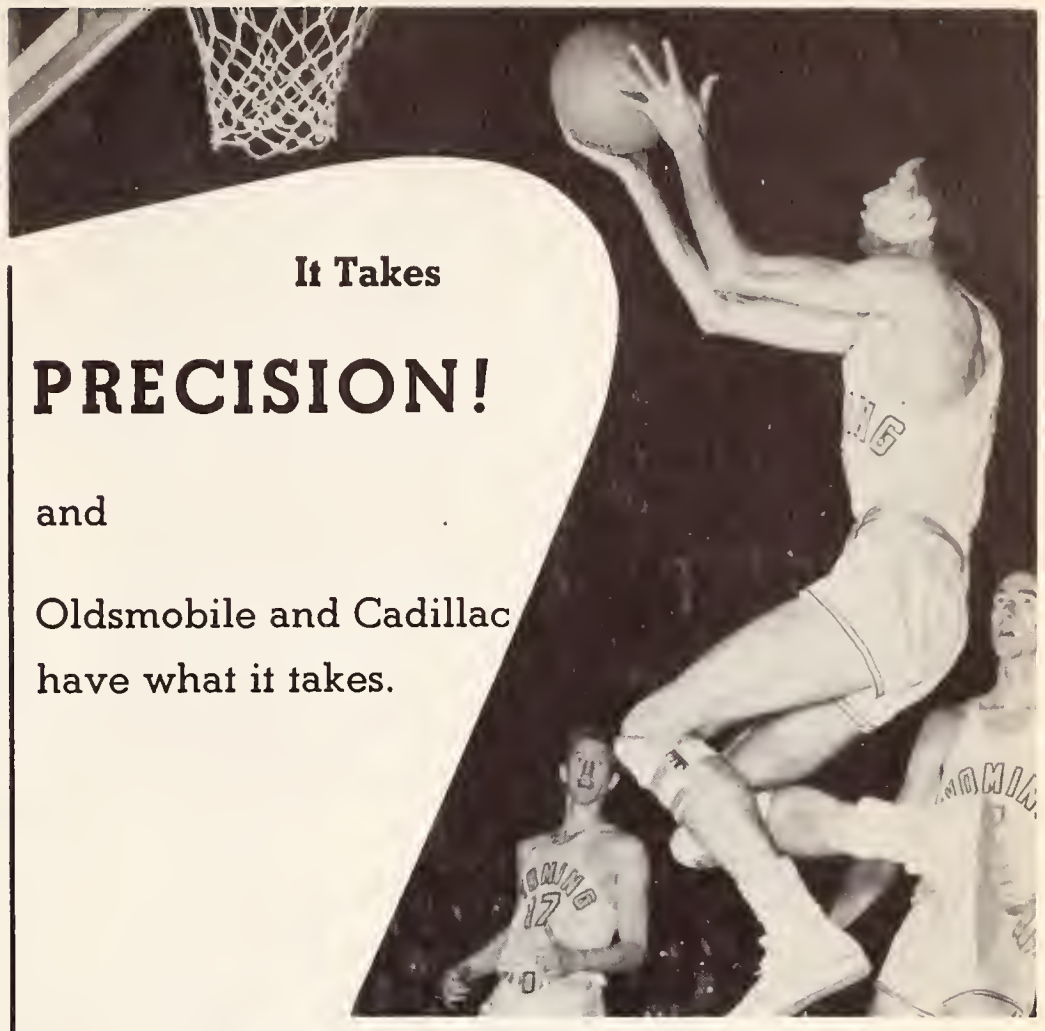

It Takes

PRECISION!

and

Oldsmobile and Cadillac have what it takes.

P AND **S**

MOTOR CO.

Cody, Wyoming

Gilchrist, Charles L.....41
Gill, Joanne E.....89, 197
Gill, Penny J.....41, 139
Gill, Ralph L.....67, 174, 220
Gillespie, Jean 132
Gilmour, James D.....89, 165, 206
Giurlando, A. Charles.....67, 108, 113, 132, 151, 178, 218
Glascock, William W.....68, 236
Glass, Stanley O.....68, 152
Glass, William E.....41, 127
Gligorea, Gene H.....68, 168, 236
Gligorea, George R.....68, 236
Gligorea, Thomas J.....89, 237
Glosson, Douglas R.....89, 173
Gnam, Robert G.....41
Goble, George R.....41, 221, 288, 289
Godfrey, James A.....41, 221, 268
Gogerty, John H.....89, 165, 213
Goldberg, Georgia M.....68, 142
Goodbody, Marcus L.....68, 206
Goodrich, Anne.....68, 141, 150
Goodrich, Henry C.....41, 228
Goodrich, John H.....41, 134, 237
Goppert, Ernest J.....41, 206
Goranson, Fred A.....68, 257
Gossett, Ray S.....89, 165, 224, 257, 275
Gotchall, Josephine.....41, 123
Gott, Raymond E.....68
Graaf, Virginia L.....89, 139, 157, 194
Graf, Ben B.....78
Graham, Martha A.....78, 129, 157
Graham, Patricia L.....89, 139
Grant, Robert U.....41, 116, 126, 128, 237
Green, James 41
Green, Rosemary.....78, 141
Greenlee, Paul R.....78
Gregg, Peter A.....60
Gregory, Clinton C.....41, 128
Griffin, Charles E.....89
Gross, Esther J.....78, 150, 196
Grosz, Donald L.....41, 237
Grote, Annette H.....89, 132, 184
Groth, Frederick A.....78, 112, 232
Grothe, Richard E.....78, 152
Groutage, Ralph 41
Grove, William C.....89, 167
Guschewsky, James E.....68, 99, 108, 174, 228, 284
Guthrie, Robert F.....89, 154, 169, 228, 257
Gutierrez-Reyes, Ignacio.....41, 128

H

Haaby, Earl S.....41
Haag, Richard L.....68, 276
Haberthier, Sally M.....89, 140
Hackleman, Meredith G.....68, 128
Hadsell, Frank.....42, 212
Hageman, Patti L.....78, 119, 142, 145, 157
Haines, Mary L.....140
Haley, Robert L.....42
Hall, Forrest.....89, 221
Hall, Jane B.....42, 142, 199
Hall, Kathleen.....68, 129, 181
Hall, Oscar A.....135
Hall, Paul J.....68
Hall, Robert J.....42, 150
Hallowell, Henry P.....42, 99, 150, 210
Hallowell, Jerry R.....78
Hamilton, Charles E.....42, 99
Hamilton, William A.....68, 111, 122, 261, 263
Hammontree, Donald L.....78, 213
Hand, Robert J.....79, 173, 224
Hand, Sharon L.....89, 139, 157, 188
Hannifin, William J.....79, 150
Hannum, Tom L.....42, 110, 124, 213, 300
Hansen, Garth T.....42, 118
Hardee, Miles E.....68, 145, 238
Hardigan, William D.....79, 218
Hardy, William.....42, 144
Harison, John R.....79, 174, 228
Harmon, Robert R.....42
Harms, Clayton E.....42, 99
Harokopis, Mike.....68, 128
Harp, Robert L.....68, 113, 272
Harrington, Neil E.....89
Harris, Dale B.....89, 213
Harris, Donald A.....89, 153, 173
Harris, Donald H.....89, 169
Harris, Harold D.....42, 150, 229
Harris, Harry L.....42, 134, 174, 300
Harris, Lois J.....119
Harris, Richard Y.....168
Harnish, Jim 89
Harns, James R.....89, 166
Hart, Roland.....42, 204
Hartman, Floyd L.....79
Hartman, Ursula S.....89
Hartwig, Sally A.....68, 108, 194
Harvey, Richard D.....68
Hastings, Jack G.....79, 166, 221
Hatcher, David S.....79
Hatfield, Ribert G.....68
Haun, John D.....60, 155
Haupt, Dale R.....89, 167, 275
Hawkins, James E.....42, 155, 178, 204
Hawkins, Lawrence J.....68, 204
Hay, Edith 1.....89, 145
Headland, Courtenay T.....42, 110, 163, 221
Headrick, Herbert B.....42
Hearn, Leslie C.....79
Heatherington, William H.....42, 232
Heberling, Earl 60
Heckart, JoAnn.....89, 139, 190
Hein, Marvin L.....89, 167, 232
Heinbaugh, Bill K.....42, 210
Heiser, Ernest E.....42, 206
Hejde, Chester F.....68, 148, 153
Hejde, E. Jayne.....68, 153, 157, 171, 184
Hejde, Marjorie E.....42, 156, 157, 196
Helterbran, Wayne.....89, 173, 232
Hempel, Charles B.....42, 232
Henderson, James J.....42, 224
Henderson, John L.....69, 1353, 153
Henderson, Stuart W.....69
Henderson, Walter G.....79, 166
Henderson, Z LaVonne.....90, 129, 139, 181
Hendricks, Norman A.....42
Hendrickson, Carl E.....69, 232
Henning, Gerald K.....42, 232, 233
Henning, Theodore F.....42
Henningsen, Edgar R.....42
Henningsen, Harold B.....79, 257
Henthorne, E. Tad.....90, 164, 204
Herbeck, Norma L.....79, 142, 145, 151
Herold, Alan.....42, 101, 147, 216
Herrera, Delphine A.....90
Hesnard, Tillie M.....60
Hess, William G.....69
Hetherington, Joy M.....69
Hewgley, Clarence T.....42
Heyneman, John M.....42, 111, 237, 257
Heywood, John L.....42
Hick, Marcia M.....42, 171, 196
Hicks, James D.....169
Hicks, Noel J.....42, 105, 237
Higginson, Lee F.....42
Hildebrand, Fredrick L.....90, 167
Hileman, William W.....79
Hilgert, Dorothy C.....42, 150
Hill, Burton S.....42
Hili, Lesa Lee.....79, 142
Hill, Ruth Ann.....79, 140, 145
Hilpp, Vaughn.....43, 113, 267
Hindorff, James W.....165
Hing, Kay T. L.....90, 168
Hipps, Byron N.....69, 118, 144
Hirsig, Barbara H.....79, 103, 119, 196
Hixson, Buel M.....69, 221
Hoch, Marvin M.....43
Hockley, Robert W.....90, 169, 275, 282
Hodges, Marcus D.....43, 128
Hoffman, James D.....69
Hoffman, Lenore 252
Hoffman, Philip 60
Holaway, Wayne W.....69, 110, 204
Holden, Gordon F.....79
Holden, Kenneth A.....79, 174, 229
Holkenbrink, J. Marge.....69, 157, 194
Holland, E. Lucille.....43
Holland, Ralph W.....43
Hollister, Carolyn H.....43, 133, 184
Holm, Gerald H.....69, 108, 111, 178, 213, 262, 263
Holub, Dan J.....69, 113, 284
Hooten, Alfred J.....43, 132, 257
Hopka, Edwin L.....69, 107, 116, 127
Hopper, Daniel 69
Horsley ,Arthur W.....60
Houston, Robert W.....69
Houtz, Robert E.....79, 167
Howard, Clyde A.....43, 128, 213
Howard, Robert H.....69
Howarth, Darrell L.....43, 109, 178, 229, 298
Hubbell, Shirley A.....90, 190
Huber, Ronnie F.....79
Hudson, James R.....79, 221
Hudson, Loyd L.....90, 169
Huenefeld, Ray S.....43, 132
Hughes, Cecil K.....43, 134
Hughes, Eleanor K.....69, 132, 151, 184, 257

THE FIRST NATIONAL BANK
OF LARAMIE

Member, Federal Reserve System

Member, F.D.I.C.

MORE POWER . . .

When and where you want it.

Mountain States Power Co.

SERVING CENTRAL AND NORTHERN WYOMING

Hughes, John W.....69, 278
Hughes, Richard L.....174
Hughes, Robert D.....69, 99, 264
Hunt, Shirley H.....79, 194
Hunter, Calvin J.....165
Hunter, James M.....44, 204
Hunter, Nancy W.....79, 103, 119, 129, 150, 194
Hunton, James D.....44
Hunton, Patricia M.....79, 103, 114, 150, 196
Huntzinger, Carl J.....44, 128
Hurrell, Robert D.....79
Hurst, Thomas K.....80, 237
Huston, Lee C.....90
Hutschman, J. 150
Hutto, Daniel C.....60
Hutton, Malcolm B.....44

I

Incontro, Sam J.....69, 113, 221, 285
Inkster, George L.....44, 204
Irwin, Philip.....90, 105, 168, 228
Irwin, Ruth A.....69, 130, 179, 196

J

Jackson, Glenna V.....90, 139, 201
Jackson, Kenneth D.....90
Jackson, Mary W.....69, 148, 150
Jackson, Victor H.....80, 206
Jackson, Wilbur N.....69, 216
Jacobs, Clifford C.....44, 204
Janssen, Jacque A.....80, 103, 119, 142, 150, 157, 190, 255, 261, 262, 263
Janssen, Patricia B.....69, 98, 113, 124, 130, 150, 157, 190, 298
Jarman, Loyd L.....90, 169, 200
Jarrett, Jerald.....90, 165,229
Jauss, Thais A.....44, 102, 114, 194
Jefferson, Earl A.....80
Jenkins, Alma M.....90
Jenner, Duane D.....80
Jennings, George N.....69, 118, 144
Jenny, Duncan.....90, 154, 165
Jensen, Dean A.....80, 174, 233
Jensen, Donald L.....44, 163, 206
Jensen, Frank F.....80, 167
Jessee, Phyllis W.....80, 131, 145, 157
Jiacoletti, James M.....80, 166, 229
Joder, Donald K.....80, 109, 173, 224
Johannsen, Charles E.....44
Johnson, Ardith L.....80, 142, 145, 157
Johnson, Everett L.....80, 167, 221
Johnson, Frances C.....90, 153, 190
Johnson, George F.....44
Johnson, Geraldine.....80, 111, 259
Johnson, James B.....44, 144
Johnson, Joan R.....90, 129,181
Johnson, Kendrick D.....80, 163, 164, 174
Johnson, Nancy O.....90, 139, 188
Johnson, Norman V.....60
Johnson, Tom W.....90, 166, 206
Johnson, William C.....61
Johnston, Bert E.....44, 225
Johnston, Ralph H.....90
Johnston, William R.....145, 150
Jones, Billy R.....80, 260
Jones, Clyde G.....118
Jones, Emelie C.....90
Jones, Harvey B.....69, 229
Jones, Henry T.....45, 134
Jones, Ivan R.....268, 278, 282
Jones, Josephine A.....90, 139, 142, 143, 153, 157
Jones, Milton O.....45, 132
Jones, Shirley M.....90, 139, 145, 188, 249
Jones, Robert N.....45
Jones, Viola J.....69, 103, 104, 184
Jones, William R.....45, 134, 207
Jones, Woodford W.....45, 99, 233
Jons, Kathryn L.....90, 139, 157, 196, 263
Jordan, Austin J.....45, 221
Jordan, Dan C.....90, 173
Jorgensen, Carl R.....69
Jorgensen, Kathryn J.....90, 139, 157, 188
Jorgensen, Raymond K.....80, 129, 165, 237
Jorgensen, Rolland D.....80, 129, 237
Joslin, Paul D.....80, 168, 204
Judy, Elwood K.....80
Jukes, Harry 131
Julian, M. Beverly.....119, 131, 142
June, James W.....138
Juppo, Matt G.....90, 165
Juvan, Maxine F.....45, 141
Juvan, Rudolph F.....80, 112, 167,210
Jones, John R.....167, 275, 282

K

Kaaz, Wayne A.....90, 221
Kadingo, Hubert J.....45
Kahn, Barbara L.....69
Kamp, Richard A.....164
Kane, Richard E.....45, 127
Kapeles, John H.....69, 229
Karch, Helen 154
Kasel, Edwin 69
Kastner, Mary L.....45, 188
Kaufmann, Robert L.....80, 129
Kavalok, Helen L.....45, 111, 190
Kazmerchak, Clara F.....69, 122, 184
Kean, Marilyn J.....69, 150
Keegan, Virginia 153
Keele, Frank A.....80
Keif, Philip D.....45, 213
Keiser, W. Eugene.....80, 207
Keldsen, Shirley M.....90, 129, 140
Kellam, George M.....90, 113, 150, 165
Kelley, Laura A.....61
Kelley, George C.....45, 282
Kemper, Darrell G.....69
Kenagy, James A.....45, 149
Kennah, Mary I.....90, 129, 140, 157
Kenney, Frank L.....90
Kerley, David N.....69
Kerper, Minabelle.....69, 188
Keshishnik, David T.....69, 221
Kerschner, Louis F.....90
Kiefer, Stan 257
Kierks, Mary 156
Kilian, Edna M.....61
Kimsey, Dwikht W.....80, 171
King, Donald W.....90, 173, 207
King, Robert E.....78
Kingham, Ethelyn A.....78, 114, 150, 188
Kingham, Richard J.....69, 116, 221
Kinginger, Jill E.....78
Kinney, Neal.....45, 154
Kirby, William A.....69, 102, 145, 154
Kirchhefer, Richard J.....90, 129, 173
Kirk, Edwin J.....69, 132, 166
Kirk, Ronald E.....90, 237
Kivi, Wilma E.....69, 141
Kline, Merle D.....78
Knapp, Allen A.....78, 154
Knaur, Peter R.....61
Kneedler, Joan.....69, 150, 181
Knittle, Frank A.....45, 101, 216, 301
Knoll, James.....78, 124, 165, 207
Knors, Joseph M.....78, 144, 218
Knott, Donald G.....78, 168, 229
Knowlton, Charles A.....90, 229
Knox, Robert B.....286
Kocherhans, Renee 78
Kochevar, George R.....45, 237
Kochiras, Elaine.....78, 142
Kolakis, Steve J.....90, 229
Koni, D. JoAnn.....69, 157, 179, 181
Kolrind, Thomas K.....285
Kominsky, David K.....90
Korder, Paula J.....78
Korell, Alma K.....90, 139
Kortz, Jack 144
Kostal, George J.....45
Kottke, Leo 286
Kouris, Stanley M.....90, 167, 281
Kraemer, Sue J.....69, 122, 171, 184, 257
Kragh, Janice 90
Krause, Phyllis I.....45, 194
Krear, Harry R.....61
Krek, Frank T.....45, 132
Kreuger, Jacqueline E.....45, 194
Kreuter, Joseph Jr.....45, 145
Kriegel, Michael D.....45
Kroysman, Nicholas L.....70
Kubo, Carl.....69, 111, 122, 260, 262, 263
Kumelos, Laddie J.....61, 145, 238
Kuntzman, Carol Ann.....90, 141, 184
Kurtz, Allen E.....45, 128, 178, 221
Kurtz, Don M.....78, 165, 229, 288
Kurtz, Jack B.....78
Kurtz, Lois O.....69, 156, 157, 190
Kylander, John C.....167
Kynion, Donald A.....90

L

Labudovich, Marco.....45, 110, 204
Lacey, Barbara J.....45, 194
Lacey, Dorothy J.....78, 141
Lacey, Lloyd E.....45, 147
Ladd, Marion.....69, 174
Lafkas, Paul T.....90, 238
LaFollette, Robert M.....61, 135

Automotive Dealers Association of Laramie

Backed by the New Car and Truck Dealers Assoc. of Laramie

Growing with Confidence

MEHSE-BAKER MOTOR COMPANY

QUALITY CHEVROLET COMPANY

KNIGHT MOTORS

RAAB GARAGE

- BENTLEY PONTIAC
- HI-STATE OLDSMOBILE
- GENERAL CREDIT CORPORATION
- JOHNSTON MOTOR COMPANY
- OIL STATE MOTORS
- BENEDA MOTOR COMPANY
- DEAN'S NASH & EQUIPMENT CO.
- MARKEL MOTORS INCORPORATED
- BOVEE MOTOR COMPANY

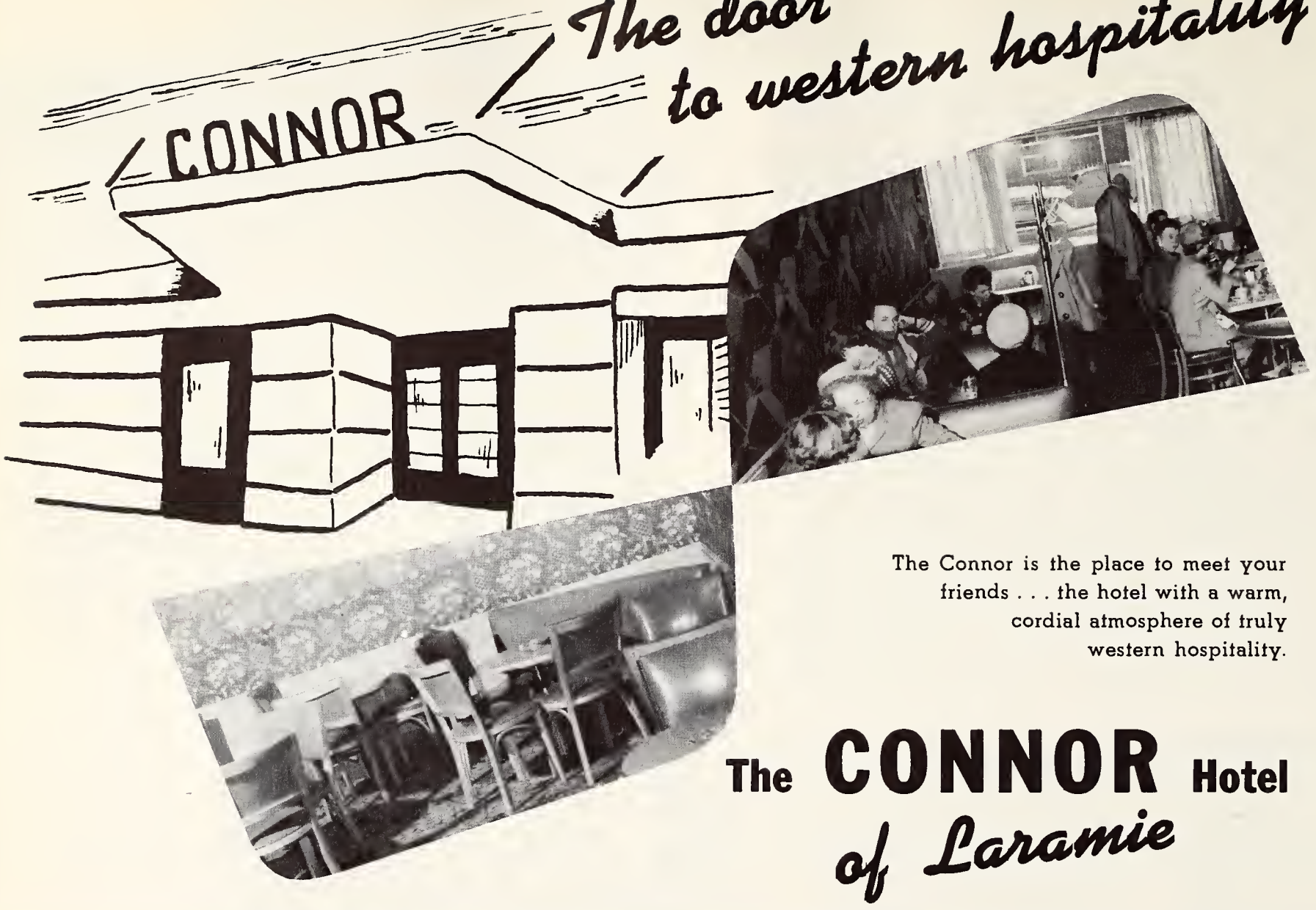

The Connor is the place to meet your friends . . . the hotel with a warm, cordial atmosphere of truly western hospitality.

The **CONNOR** Hotel of Laramie

Lamb, Donald R.....61, 116, 128
Lambert, Tom F.....169, 275
Lamkin, Beverly J.....78, 103, 157, 196
Lamphere, Oakley O.....45, 101, 216
Lanchantin, Gerard F.....61
Landeen, Donald V.....90, 167
Landers, Harvey J.....45, 99, 110
Landgren, George E.....61
Landram, James F.....61
Langdon, John T.....61
Lane, Kenneth L.....69, 108, 174, 225
Lanin, Jack.....151
Lannan, John C.....78, 168, 218
Lanphere, George C.....147
Lappala, Lucille M.....45, 113, 145
Lara, Jess R.....78
Larsen, Donald W.....69
Larsen, Hans L.....45
Larsen, John J.....61
Latta, Mary J.....90
Lattimore, Larry F.....169, 275
Laurin, Betty J.....90, 139, 153
Lauritsen, Mary L.....45, 181
Lawrence, Robert C.....69, 174
Lawrence, Ura J.....69
Lawson, Robert J.....90, 167, 221
Laya, Gerald T.....45, 218
Laycock, William A.....69, 164, 216
Layman, E. Ted.....78, 165, 207
Lazar, Saul S.....45
Leach, Roy H.....69, 229
Leavens, Maudibell.....153
Leavens, Walter B.....45, 153
LeBeau, Gerald R.....90, 166, 213
LeBeau, Lawrence A.....46, 132
Lebhart, Marifred.....46, 158
Lee, Lallas E.....69, 100
Lee, Harold.....78
Lee, Joseph D.....78, 112, 173, 229
Leeburg, Clarence E.....46, 132, 163, 174, 210
Leedy, Richard I.....69, 207
Leenhouts, Joan P.....69, 190
Leffland, K. William.....61
Legan, Dave.....46, 123, 128
Legarra, S. Bill.....69
Legerski, George W.....165
Legg, Donald K.....69, 101, 131, 147
Legg, James W.....69
Lehan, Janice.....78, 103, 196, 248, 250
Lehner, Loma Jane.....46, 181
Leimback, Harry E.....46, 134
Lemons, George R.....46, 109
Lentz, Patricia A.....78, 188
Lenz, Ralph W.....61
Leonard, Donald L.....69, 127
Lesley, Ruth R.....90, 194, 258, 259
Lessinger, Mary Lou.....69, 141, 152, 245
Lester, Nova J.....69, 194
Letellier, Richard A.....46
Leverett, Clifford R.....90
Levitt, Phillip R.....61
Lewandowski, Theodore J.....69
Lewis, Ethel L.....90
Lewis, Eugene D.....90, 229
Lewis, Jean H.....78, 141
Lewis, Lawrence K.....81
Lewis, Mary.....81, 131, 142, 201
Lewis, Ralph B.....69, 200
Liamos, Paul T.....46, 134
Libbey, Robert L.....61
Lindemann, E. Gene.....90, 282
Lindenbaum, Seymour H.....81, 113, 167
Lindsey, Ruthe M.....70, 140, 184, 257, 262, 263
Lindstrom, Dorothy H.....90, 115, 129, 131, 140, 157
Lindvall, Russell L.....70
Linklater, Claude A.....90
Linn, Robert G.....46, 221
Littman, Donna.....61
Livingston, Don L.....81
Lloyd, Jerre-Ann.....70
Locken, Neva G.....46, 114
Lofgren, Lawrence.....46, 145, 229
Logan, William B.....70
Long, Andrew.....144
Long, Martin H.....81, 150, 173, 229
Loomis, Bonnie J.....90, 139, 188
Looney, Robert C.....90, 173, 233
Loopstra, Hein B.....46
Lorenzi, Donald S.....151, 173
Lothian, Peter R.....46, 225
Lovshe, Margaret F.....81, 104, 142, 151, 157
Lowe, Audre R.....70, 115, 157, 188
Lowe, Burton G.....70, 207
Lowham, Ruth M.....90, 139, 145, 201
Lucas, William G.....81, 164, 221
Lucore, Raymond R.....81, 132, 167
Ludecke, Otto P.....81, 168, 229
Luethi, Frank E.....81, 210
Luman, Kathryn J.....46, 157, 194, 258, 259
Lund, Joan L.....81, 119, 133, 150, 162, 179
Lund, John B.....136
Lupher, Fern.....46, 98, 120, 130, 136, 156, 157, 298
Lutterman, Ray J.....81, 165
Lynch, Janet E.....70, 108, 114, 210, 130, 151, 184, 257
Lynn, Wayne B.....46, 200
Lyon, Beverly A.....70, 184
Lyon, Robert.....46, 147, 216

Mc

McArthur, Donna M.....46, 70, 98, 120, 130, 141, 156, 157
McAuley, Mary C.....70, 103, 108, 120, 130, 131, 153, 156, 199
McBride, Virginia M.....70, 188
McCaffrey, Joy Ann.....81, 119, 185
McCain, Joan.....46
McCalla, William R.....81, 207, 287
McCarthy, Maureen L.....90, 139
McCarthy, John T.....70, 118, 144
McClure, John H.....61
McComsey, Lee.....168
McCormick, John S.....61
McClintock, Beverly A.....70, 108, 194
McConnaughey, John L.....70, 173, 174
McConnell, Dewey L.....70, 109, 113, 272
McConnell, Harry R.....90, 207
McCoy, Louise E.....81, 141, 151, 146
McCoy, Melville R.....61, 107
McCue, David E.....91
McCue, John T.....70, 213
McCue, Therese M.....262, 263
McCullough, Margaret M.....46, 140
McCutcheon, Bennett B.....91, 167, 237
McDermet, Janet.....91, 139
McDill, Robert W.....81, 154, 169
McDonald, Angus J.....46, 106, 116
McFarland, Andrew E.....37, 118, 218
McFarlane, Ann M.....81, 119, 140, 156
McGinn, Robert G.....285
McGowan, Joe A.....70, 111, 122
McGraw, Robert.....70, 144
McHenry, Douglas B.....150, 166
McIntosh, Margaret.....81, 201
McIntyre, Donald N.....91, 229
McKeon, Marilyn R.....81, 103, 130, 188
McKinney, Evelyn A.....81, 142
McLean, Neil T.....46, 135
McLellan, John W.....46, 233, 287
McLellan, Margene J.....46
McLeod, Phyllis.....91, 139, 144
McMahon, William A.....70, 233
McMillen, Edwin L.....46, 145
McMullen, Royal G.....46, 113, 221, 268
McMurry, Donald R.....46, 174, 207
McMurry, James E.....169
McNutt, Alfred D.....81, 144
McPherson, John P.....61, 167
McPherson, Joseph D.....91
McQuinn, Patricia F.....70, 151, 181
McTee, Robert J.....91

M

Mabie, Richard E.....167
MacClean, Edward W.....81, 165
MacDonald, Don.....46, 116, 123, 126, 128
MacFarlane, William.....70, 213
MacNeel, Neal E.....61
Macklay, Gale W.....70, 213
Madigan, J. Patrick.....70, 218
Maddux, Robert B.....46
Maggard, Jacques.....91, 150, 173, 229
Magnetti, John.....46, 102, 107, 145
Magnusson, Calvin C.....46, 107, 116, 132, 152
Mahlman, Kent E.....70, 99, 148, 238
Mahnke, Donald F.....70, 110
Mai, Harold L.....81
Malcolm, Andrea.....47, 102, 145, 181
Manchak, Albert.....47, 109, 113
Manchak, Joe M.....47, 109, 282
Manee, James S.....47
Manelis, George G.....47, 128, 233
Manfull, Duane G.....61
Manley, George L.....47, 163, 174
Mann, Frank W.....61
Mann, Robert C.....61

The new stadium and fieldhouse are the fulfillment of a dream for Wyoming . . . and the Speigelberg Lumber and Building Company are the contractors that made that dream come true.

SPIEGELBERG LUMBER & BUILDING CO.

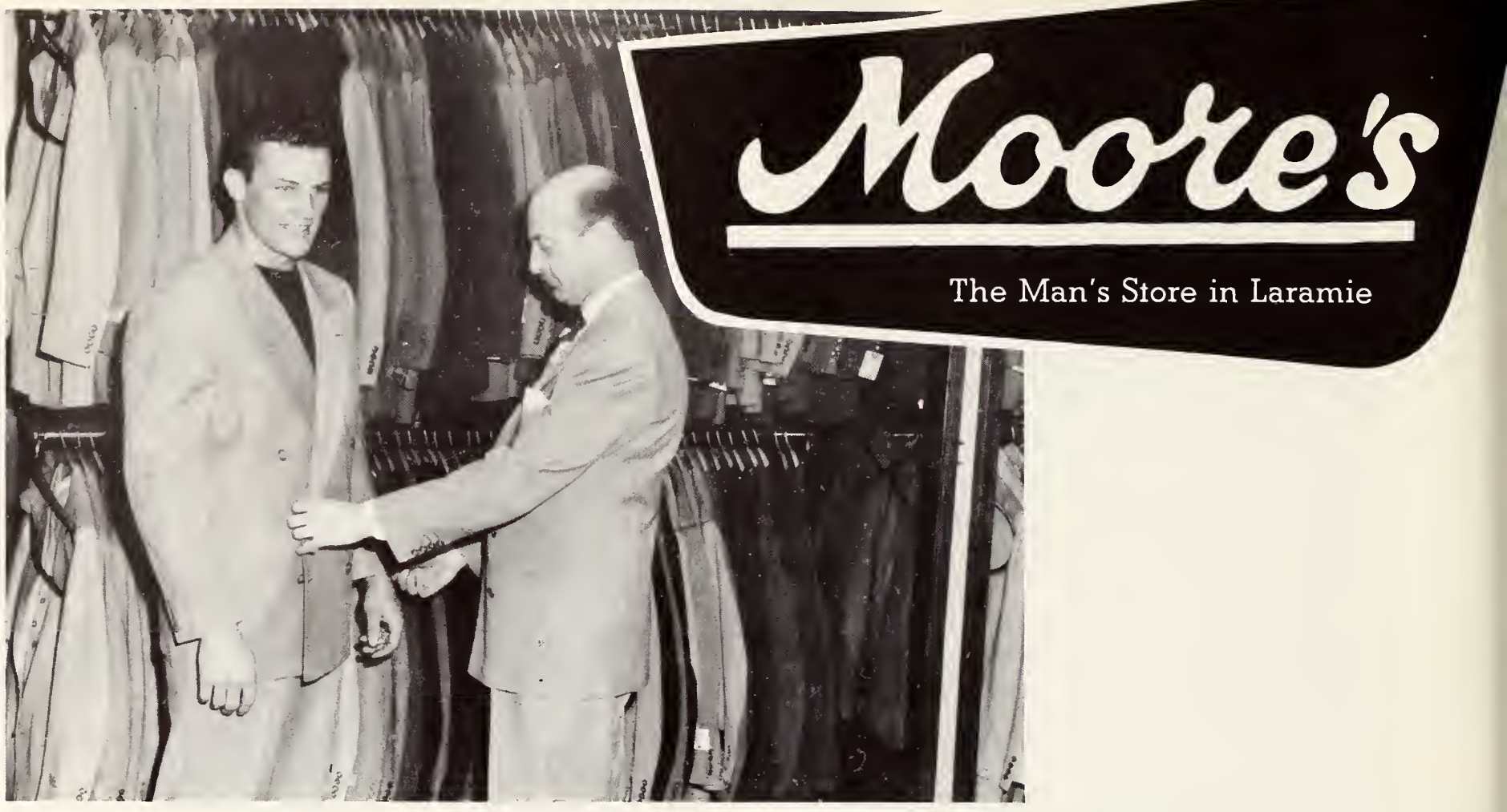

Dewey McConnell, star Cowboy end, in a Kuppenheimer suit. The best in quality and style are assured when shopping at *Moore's*.

Manning, Donna Lou....141
Maravich, Mileva....27, 102
Marburger, Donna Rae....91, 139, 148, 152, 157
Marcott, Charles A....166
Marincic, Helena F....81, 142, 151, 156
Marinos, Danny....70
Marks, Thomas M....46
Marlatt, Marian T....81, 142, 145
Marlow, Betty Lou....91
Marshall, Clifford D....46, 126, 132
Marshall, Eloise B....81
Marshall, John C....70, 237, 257
Martin, Albert S....70, 238
Martin, James W....70, 174
Martin, Jean M....70, 141
Martin, Jean M....70, 141
Martin, Robert B....81, 169
Martin, Robert H....91, 173
Martin, Robert J....46
Martin, Sherry L....81, 103, 144, 179, 185
Martin, Walter W....70
Martino, Joseph T....91
Marts, Geraldine....153
Maser, Edward H....91, 153
Maser, Frances....153
Mason, B. Maynard....70, 238
Mason, Lawrence D....70
Mason, Robert L....47, 113, 282, 283
Mason, Robert W....91, 109
Massey, Bruce L....81, 204
Massey, Morris R....171
Massey, Naomi A....91, 136, 140
Materi, Donald J....91, 169
Mathew, Dorothy Mae....70, 141, 157
Matiba, Geraldine....81, 141, 143, 151, 199
Matkovich, Betty H....70, 142, 151
Mau, Bill P....70
Maxfield, Lewis S....97, 169
Maxwell, Gerald W....61
May, Morton L....47
Mayer, Harry F....47, 144, 218
Mayhew, Beverly A....81, 181
Mayland, Mabel L....91, 141
Maystorovich, Frank....61
Medis, James W....70
Meeboer, Robert M....81, 229
Meekin, Thomas K....47, 138, 151
Meeks, Hazel....91, 141, 157, 201
Mehle, Frank M....61, 132
Meier, Harold E....91, 173, 213
Meike, Barbara....81, 103, 131, 195
Meike, Don....299
Melin, Robert....150
Melton, John W....113, 272
Memmer, Don N....91, 165
Menken, Edwin T....47
Meranda, Robert....70, 218
Merback, Donald G....70, 257
Merback, Frederick H....81, 207
Mercer, Roselle M....81, 142, 157
Meredith, Clarence W....81, 167
Meredith, Robert B....48, 100
Mereness, Ann....81, 197
Merritt, Zen S....70
Mestel, Stan A....70, 135
Metzger, Norbert W....135
Michael, Marvin E....70, 238
Middaugh, Lawrence E....70, 207
Mihanovich, Antone J....70, 99
Milberg, James D....165
Miles, Dudley D....48, 135, 229
Miles, Steve....254
Mileski, Harold A....81, 112, 174, 233
Mill, Barbara J....91, 139, 197
Miller, Bryan E....61
Miller, Erwin L....213
Miller, Janis I....81, 197
Miller, Larry Joe....91, 204
Miller, Lois M....82, 142, 145
Miller, Patricia Ann....70, 142
Miller, Roger Keith....70
Miller, Thomas O....82, 136, 213
Millhone, Margie R....108, 113, 133, 197, 262, 263
Milliken, Robert C....48
Million, Ivan J....70, 108, 178, 225
Millis, Robert L....138
Mills, Richard W....48, 99, 233
Millward, E. Lucille....91, 139
Miracle, Beverly M....92, 139, 190, 258, 259
Miracle, Jo Ann....70, 157, 179, 190, 258, 259
Miracle, Robert W....48, 213
Miskimins, Richard G....48
Mitchell, Douglas M....82
Mitchell, Katja M....110
Mitrich, Larry W....48, 100, 101, 147, 216
Mleziva, Barbara A....82
Mleziva, Maureen D....92, 140
Moberly, Merle L....82, 213
Mockler, Ann E....82, 103, 150, 157, 173, 190, 263
Moedl, Karl R....82, 112, 168, 237
Moeller, Selmer, E....48, 238
Moffet, David....92, 168, 213
Mohr, Carroll S....82, 173, 207
Moine, Alvin E....92, 169
Moleton, Gerald P....92
Monahan, Dale 1....48, 136
Monteith, John....82, 167, 150, 237
Montgomery, Richard G....70, 99, 221
Montgomery, William A....70
Moody, Cliff B....48
Moore, Annette Jo....92, 133, 181
Moore, Iver C....48
Moore, Robert L....92, 210
Moravek, Gerald W....49, 101, 147, 216
Morck, Aleen M....70, 115, 142
Morgan, Bonita M....70
Morgan, Francis A....70
Morgan, Frank J....70
Morgan, Joseph K....61
Morgando, Frank P....70
Morris, Francis E....82, 169, 238
Morris, John N....92, 275
Morris, Marilyn D....82, 103, 119, 195
Morrison, Allen D....49, 128
Morrison, Donald E....92
Morrison, Jimmie D....92, 165, 166, 213
Morrison, Mary J....82
Morrison, William H....49
Morss, Barbara K....92, 139, 195
Mortensen, Mary J....52, 70, 102, 103, 108, 119, 130, 145, 157, 190, 298
Mortensen, Phyllis....82, 122, 142, 153
Morton, Charlotte T....82, 140
Mosely, Robert L....129
Moses, Dolores....70, 141
Moss, Ernest A....82
Moss, Martin E....49
Mottonen, Lois C....49, 104, 157, 184
Mowry, Marilyn....82, 103, 131, 150, 156, 157, 190
Mrak, Vernon A....61
Muckey, Donn R....92, 148, 153, 169
Mueller, Esther L....82
Mueller, Thomas H....49, 229
Mundschenk, Harold R....92
Mulvehal, James J....167
Murphy, Kenneth E....92, 213
Murphy, William E....61, 151
Murray, Don....49, 128
Murray, Edward....61
Murray, Floyd E....82, 165
Murray, Larry T....82, 213
Murray, Margaret J....49, 102, 130, 145, 190
Myers, A. Louise....92
Myers, Charles G....49

N

Nagel, Robert H....70
Nakamura, Matsua L....82, 103, 119, 142, 157, 171
Namtvedt, Milo C....49, 128
Nance, Barbara E....70, 181
Nauman, Miriam A....82, 142, 153
Neal, Hubert C....70
Neal, James F....49, 272
Nehring, Melvin E....61, 139
Nelson, Dale E....49, 144, 233
Nelson, Gerald E....61
Nelson, Jack W....169
Nelson, Leonard M....70, 128
Nelson, Raymond O....70, 124, 125, 207
Nelson, Robert L....70
Nelson, Nathalyn C....113, 139
Ness, Donald....70
Neu, Harold S....82
Neville, Edward W....71
Newman, John L....71, 233
Newton, Paul G....49, 213, 258, 259
Nicholas, Alice H....49
Nicholas, Fred V....82, 144, 221
Nicholas, Joyce Y....71
Nicholas, William J....71, 135
Nicholson, Marianne C....139, 195

the heart
of the campus . . .

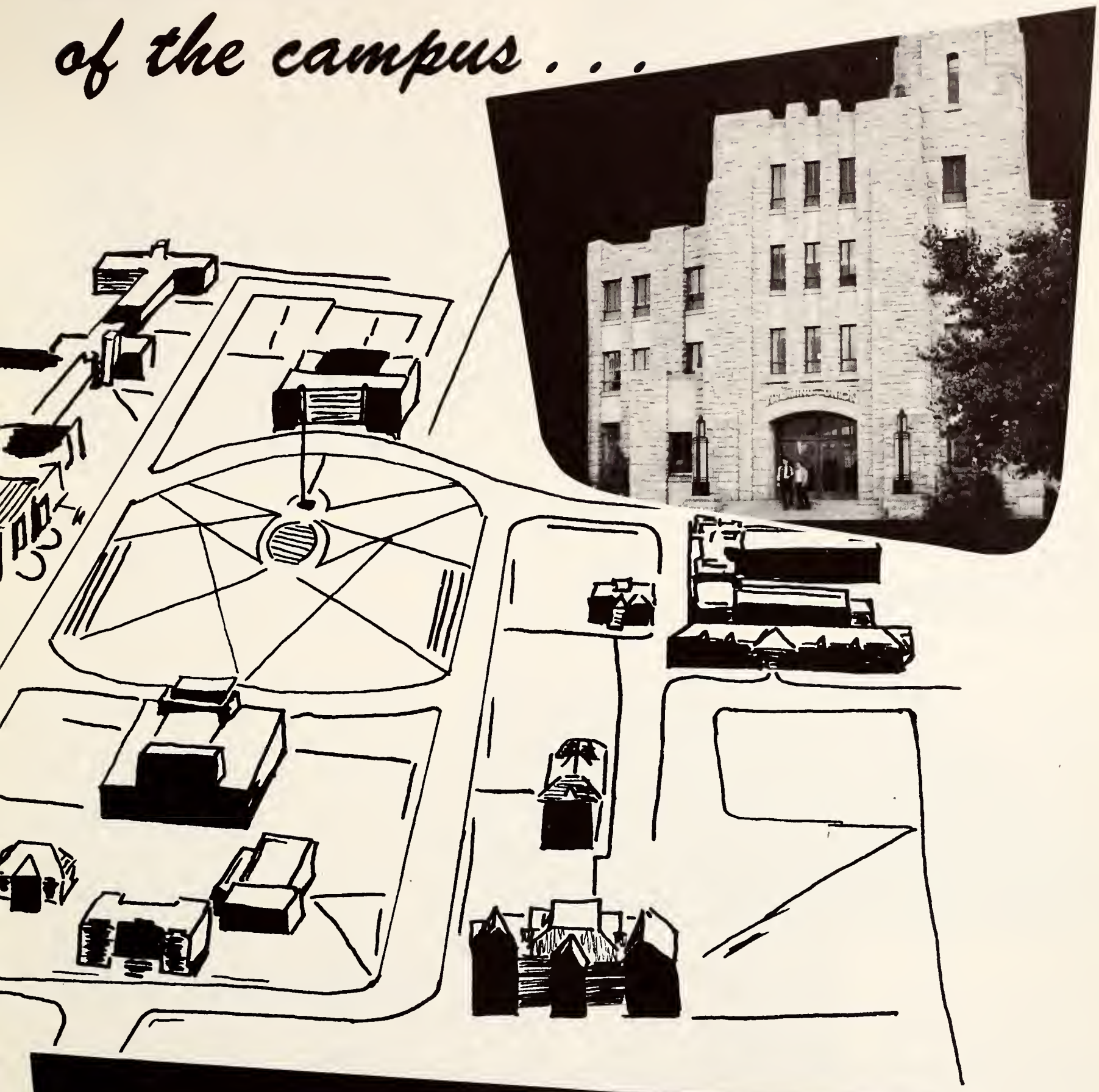

The Wyoming Union

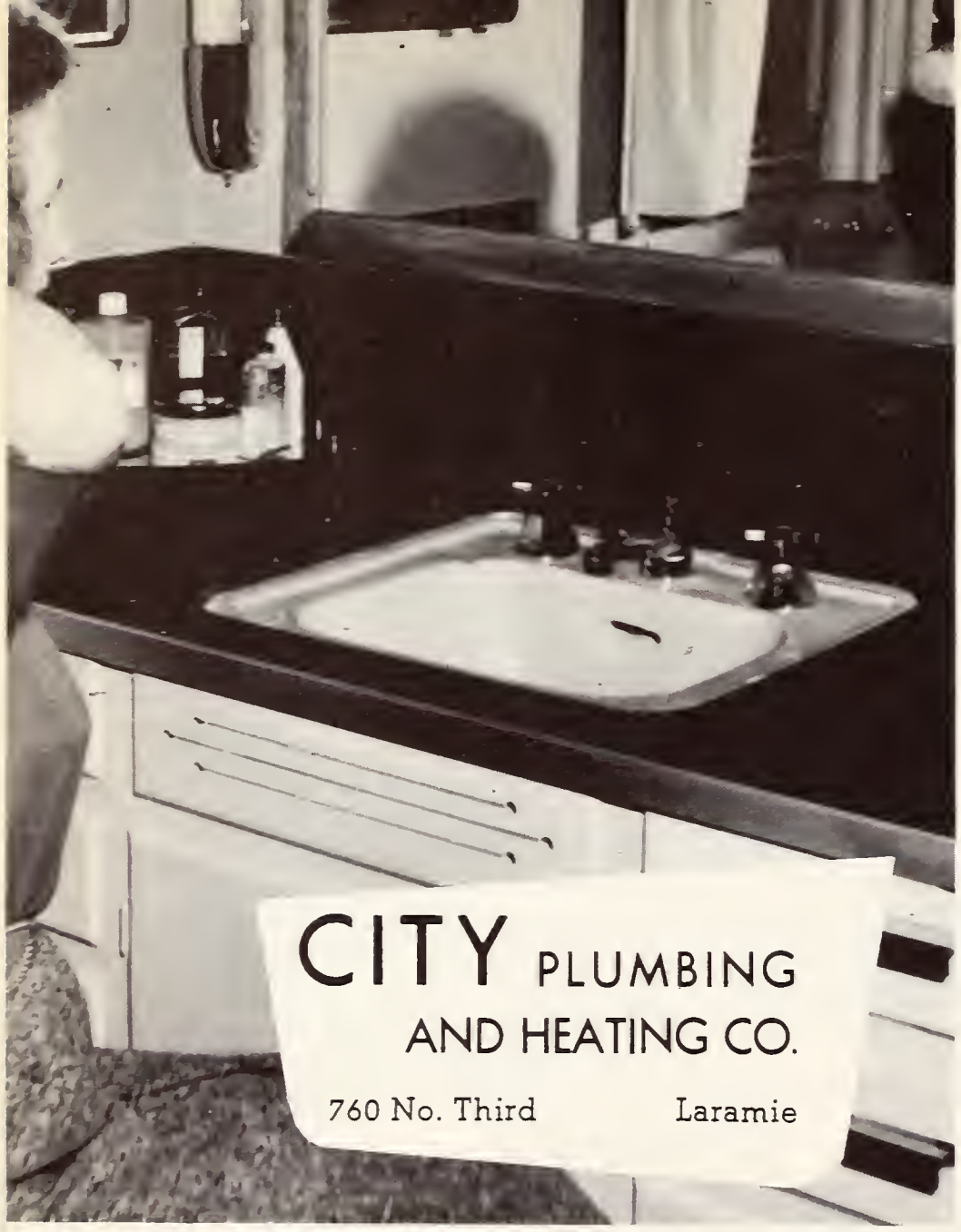

your silent helper . . .

The silent assistance of dependable electrical service is invaluable in doing homework that rates a "I."

The Western Public Service Co.

W. L. BRESLIN, President

Nickel, Donald M. 49, 107
Nickelson, Darrell J. 174, 282
Nickelson, Donabel C. 92, 139, 157, 185
Nielson, Irvin P. 71
Nielson, Kenneth O. 49, 106, 118, 144, 200
Nielson, James E. 29, 282, 229
Nielson, Stuart D. 92, 200
Nitz, John W. 49, 149, 282
Noble, Eva B. 49
Nolan, James R. 62, 163, 174, 229, 284
Noller, Earlene D. 71, 142
Nordmann, Peggy E. 92, 199
Norman, James W. 49, 213
Norman, Virginia J. 49, 188
Norris, James W. 71, 213
Norton, Virginia Ann 82, 197
Nott, Jacqueline, 82, 195
Nye, Thomas A. 49

O

Oberholtzer, Earl R. Jr. 49, 144
O'Connell, Louis D. 62
Odegard, Donald C. 71, 131, 164, 165, 171, 238
O'Flannigan, James P. 82
Oja, John A. 71, 174, 207
Okamoto, Mineo 49
Okamoto, Robert S. 49, 127, 163, 174
Olcott, Don J. 92, 167, 213
Oliver, Paul 173
O'Neill, Bill 92, 168
Ono, Midori C. 82, 119, 142, 145
Orleans, Robert J. 49
Ornelas, Angel 92
Orr, Samuel W. 49
Ornson, Carl E. 82
Osborn, Dwight D. 62
Osborn, Maxfield G. 71, 174, 233
Ostling, Edith L. 92, 139, 171, 185
Otto, Carl J. 71
Owens, Leona C. 62
Owsley, William A. 49

P

Page, James D. 164, 282
Paine, M. 150
Palm, Robert L. 93, 167, 228
Palmer, Dorice Ann 93, 159, 157, 182
Palmer, Francis M. 82, 112, 169, 238
Palmer, Merle 131
Panalsek, Anthony 82, 167, 221
Panopoulos, Nick A. 82, 173, 205
Pape, Karmen E. 71, 141
Pape, Nadine F. 71, 157
Pape, Norman F. 71, 225
Pape, Venita J. 71, 141, 145, 157
Park, Daniel C. 258, 259
Parker, Jerry C. 49, 268
Parker, John G. 49
Parker, John P. 49
Parkison, Ed H. 82, 165, 213
Parpart, Kenneth F. 49, 118
Parr, Robert F. 83, 164
Partridge, Bruce R. 71
Partridge, Jane 93, 131, 201
Partridge, Karma 82, 142, 157, 201
Patrick, Kathenne L. 82, 157, 195
Patterakis, Pere 49
Patterson, David R. 49, 111, 122, 163, 174, 233, 261, 262, 263, 299
Patrison, Sydney, E. 49, 213
Patton, Mary Jo 93
Paumer, Darlene J. 93
Paulson, Dorothy J. 82, 188
Paulus, Albert O. 62
Payne, Mildred L. 93, 133, 157
Pearce, Donnie D. 71, 174, 229
Pearce, Jack 93
Pebbles, Betty Ann 82, 119, 145, 185
Pederson, Selmer, 71, 229
Peeks, Palma Joy 130, 140
Peisker, Rudolf 154
Pellet, Rene, 71, 233
Pence, Geraldine 71, 108, 129, 130, 157, 182
Pender, Robert 135
Penn, Florence 98, 139, 189
Pentecost, Eileen 71, 141
Perkins, Charles 128, 150
Parkinson, Ramona 144
Perlt, Elizabeth 49, 102, 141, 145
Perry, Dale 50
Perry, Dick 82
Persson, Carl 82
Peters, Helen 71, 197
Peters, John 82, 207
Peters, Mary L. 82, 171, 197
Peterson, A. Duane 82, 168
Peterson, Carol 93, 119, 133, 141, 171, 185
Peterson, Charles 50, 148
Peterson, Eleanore 71
Peterson, M. Joyce 82, 114, 190
Peterson, Merrillynn 93
Peterson, Robert 93, 225
Peterson, Cobern 62
Peterson, Dee 71, 200
Peterson, Lars 62
Peterson, Marvin 71, 118
Peterson, Thomas 50, 207
Petri, Mary Ann 93, 195
Petrides, Madeleine 50
Pertibone, Beverly 71, 108, 189
Peverly, Guy 50, 116, 221
Peyton, William 71, 288
Pflug, Richard 50
Phelps, Edward 50, 102, 145, 229
Phillips, Bert 50, 229
Phillips, Richard 71
Phillips, George 71, 289
Phillips, Norman, 82, 164, 238
Phillips, Rita 50, 179, 191
Phillips, Robert 93, 229
Phillips, Shirley 82
Piaia, Duce 50
Pickerr, Lloyd 93, 166, 216
Piehl, Donald 82, 165, 207
Pierce, Arthur 82, 207, 285
Pierala, Miriam 50, 125, 185, 299
Pike, John 82, 173
Pilger, Keith 71
Pilling, Roy 275
Pinney, Robert 83, 229
Pohler, Lorraine 104, 182
Policky, Donald 50
Policky, Robert 93, 99
Poljanec, Jenny 93, 141, 151
Pollitz, Richard 50, 125
Polk, Billy 93, 275
Polka, Rosemary 93, 141
Polsen, Edward 50
Pond, David 50, 221
Ponder, Wilburn 50
Pool, Kenneth 50, 99
Poreda, Ben 50, 289
Porter, Jeannine 50, 189
Porter, Kenneth 82
Porter, Richard 82, 138, 169
Porter, Stella 82, 119
Poteet, Brittain 123
Potter, Thomas 71, 174
Powell, James 62
Powell, Laverne 50, 100, 101, 124, 125, 147, 216, 299
Powell, Richard 82
Presley, James 82, 225
Prevedel, Franklin 93, 109
Prochnow, Albert 62
Pryde, Judy 82, 142, 171
Pugh, Charles 50
Pugh, Robert 82, 132, 173
Pugh, Mary 50
Pullum, Lloyd 93, 167, 237
Pursel, Harold 50

Q

Quealy, Herman 50
Quigley, Jerry 93, 165, 221
Quint, Robert 93, 165

R

Raben, Wells 93
Radke, Myron 62
Radovich, George 278
Ramsey, Rodney 50, 163, 174, 225, 299
Randolph, Hazel 140
Randolph, Nancy A. 93, 139, 197
Rankin, Martin 82, 168, 284
Ransom, Bert 72
Rauchfuss, Frank L. 50, 163, 174
Rausch, Richard 50, 116, 132, 229
Rauzi, Frank 50, 101
Rawley, Margaret 143
Ray, Maicille, 72, 199
Rea, Emma 108, 120

Serving the people of *Wyoming*

Three Great Coals . . .

History is again at the crossroads. World conflict may once more levy its exhaustive demands upon our resources. Coal is the basic fuel on which our country must rely . . . it is the one fuel of unlimited reserves . . . it is the one fuel that can go to war without deserting the homefront. Yes . . . coal can be relied upon to power the machines of war and keep your home warm, too . . . because coal reserves are measured in centuries, not just years. Come what may, COAL is the nation's reliable fuel . . . coal is YOUR reliable fuel.

Kemmerer Coal Co.
Frontier, Wyoming

Gunn–Quealy Coal Co.
Quealy, Wyoming

AUTHENTIC WESTERN WEAR
JUSTIN AND ACME BOOTS
LEVI - STRAUSS OVERALLS

For Men, Women and Children

VAUGHN & RAGSDALE OF CODY

"the place to go . . ."

FOX

WYO

VARSITY

FOX LARAMIE THEATRES

Cakes and pasteries
for gracious occasions

HOME BAKERY

Phone 2721 LARAMIE

Gas doesn't cost — it PAYS!

THE ROCKY MOUNTAIN GAS COMPANY

UALITY FRENCH DRY CLEANERS

You Call

SOUTH 3RD ST. **3000** LARAMIE, WYO.

We'll Call!

SMITH'S FURNITURE STORE

Furniture -- Ranges -- Refrigerators
Radios -- Washing Machines
Paint and Varnish

Laramie

REED'S

Package Liquors

Prompt Courteous Service

214 So. 3rd Laramie, Wyoming

QUIN BLAIR

"Your Medicine Man"

DRUG STORES

Shop the Save-Way Self Service

Cody -- Wyoming -- Worland

Read, James W. 93, 237
Read, Mary Ann 50, 129, 171
Ready, Roger A. 72, 238
Reasch, Phil 50, 200
Reasoner, Edward 72, 116, 174, 229
Reckling, Walter 72, 110, 220
Redfield, Leroy 72, 225
Redmond, Margaret 50
Reed, Leslie H. 72, 116, 132
Reesy, John R. 72, 163, 174, 178, 232
Reeve, Barbara 50, 110, 120, 156, 157, 179, 189, 298
Reeve, Bryce L. 50, 229
Reeves, John D. 72, 113, 174, 272
Reeves, Patricia 93, 139, 157, 195
Reid, Edward 72, 229
Reilly, Charles 62
Reilly, Edmund T. 72
Reinecke, Howard 50
Renken, Diane 93, 150, 185
Rend, Roy 50, 100
Renteria, Daniel 50
Rerucha, Elmer 51, 100, 171
Reser, James 51, 23, 103, 119, 156, 189
Reusser, Kathryn M. 82,
Reynolds, Carl 82
Reynolds, Crewe 72, 150, 182
Reynolds, William E. 62
Rhodes, Harold 82, 147
Rhodes, Robert 82, 169, 233
Ribble, Leah 82, 119, 140, 149
Rice, Alice 105
Rice, Cynthia 82, 197
Rice, Frank 62
Richards, John 51, 127
Richardson, Frederick C. 93
Richardson, Freddie L. 72, 267
Richardson, H. Barbara 51
Richardson, Louie A. 51
Rickman, Floyd 51
Riedl, Charlotte M. 93, 139, 191
Ries, Thomas 93
Rife, Jack 166
Riggle, George E. 82, 167, 216
Rinehart, Lydia 72, 142, 156, 182
Ring, Nancy 93, 139, 157, 189
Rinker, Charles 51
Rittenour, Albert 62, 116, 132
Rizzi, Virgil 72, 104, 108, 191
Roberts, Caroline 82, 140
Roberts, Donna K. 83, 197
Roberts, E. Janice 83, 140
Roberts, John A. 93, 173, 207
Roberts, Larry 93, 167
Roberts, Ray 51, 174, 207
Roberts, William P. 51, 107, 163, 174, 229
Robertson, Jay 72
Robertson, Russell 51
Robinson, Dean 62
Robinson, Delbert 72, 116, 282
Robison, Don 168
Roche, John 118, 144
Rochford, Mary Jane 93, 139, 145, 157
Rochford, Rita Jean 72, 103, 156, 157, 191
Rochford, Ruth Joan 72, 156, 157, 191
Rock, Byron 62
Rock, Rupert 83
Rodriguez, Albert 93, 165
Rodriguez, Carlos 83, 136
Rodriguez, Socorro 93
Roelfsema, Gene G. 51
Roehm, Charles D. 83, 218
Roehrkasse, Glenn 83, 100, 101, 107, 147, 216
Rogan, John B. 72, 150
Rogan, Shirley 93
Rogers, Beverly 72
Rolfsema, Robert 72
Rolich, Franklin 51, 113, 135, 210
Rollins, George H. 52
Rollins, James 83, 207
Rollins, Wayne 62
Roripaugh, Robert 72
Rose, Shirley 52
Rosenberry, Glen 73, 134
Rosenthal, Jack 73, 173, 174
Ross, Leah 83, 151, 156, 197
Ross, Vincent 62, 134
Roulston, JoAnne 83, 142, 157, 171
Roum, Gilbert 83, 165
Roum, Melvin 93
Roush, Gordon 52
Roush, Lucilla 83, 104, 132, 150, 185
Rovner, Herbert 52, 134
Rowland, John 52, 163, 174
Rowley, Margaret 52
Royce, Neil 73
Rucker, J. 145
Rudisill, Shirley 83
Rue, Arthur 83, 112, 205
Rue, Charles 73, 229
Rue, Joseph 93, 229
Ruggles, I. 62, 105
Rummel, George W. 73, 229
Runnalls, James 52, 233
Rutschman, Janet L. 93, 133, 141
Rutz, LeRoy 83
Ruzycki, Joe 52, 155

S

Sabin, Mary 52, 145, 182
Sager, Harry 52, 116, 128, 229
Sager, Jerome 62
Sakalaucks, Herbert 73
Sakurada, Kenneth 93, 150, 165
Salatine, Joan 62
Samson, Robert 62
Samson, Walter 62
Samuelson, Morris 73, 278
Sanchez, Sidney 93, 165
Sander, Frank 62
Sander, Howard 52
Sanders, Roy 93, 218
Sandstrom, Carl, 52, 113, 221, 270, 301
Santee, Mary 62
Santos, Joseph 83
Sarbach, John 73, 221
Sare, Keith 93, 237
Sarvis, Margaret, 73
Saunders, Hallie 73, 189
Saunders, Raymond 93, 229
Saxon, William 83, 168, 229, 284
Schafer, Richard 53, 145, 291
Schanter, Naydene 53
Scharen, Albert 73, 217
Schauf, Charleene 53
Schenefelt, Donald 53
Schepp, Robert 73
Scheurman, John 62
Schick, Jean 93, 137, 139, 195
Schierz, Ernestine 83, 119, 156, 171, 189
Schildgen, Robert 73, 113, 174, 282, 283
Schillereff, John 73
Schilt, Rose Mary 53, 120, 130, 156, 157, 197
Schipporeit, Kenneth 93, 221
Schlachter, Lawrence 165
Schliske, Ronald 93, 169
Schmale, Edwin 93, 169, 275
Schmidt, Don 73
Schmidt, Fred 169, 275
Schmidt, Jack 53
Schnathorst, William 73, 217
Schoneberg, John 73, 207
Schneider, Melvin 53 217
Schneider, Rod 93, 169
Schneider, Rosanne 53, 136, 141, 151
Schoen, Marguerite 62
Schooler, Ronald 62, 128
Schreibeis, Gene 83, 217
Schroeder, Diana 73, 150
Schroeder, Don 163, 173, 174
Schroll, Peggy 83, 157, 195
Schroll, Robert 73, 128
Schroll, Susan 83, 157, 195
Schulke, Richard 73
Schunter, Bill 62
Schunter, Nancy 156
Schwering, Elisabeth 62, 132, 142
Schwid, Elaine 93, 199
Scorsone, Frank 93
Scott, Barbara 53, 102, 197
Scott, David 134
Scott, Isabel 62
Scott, James 93, 169, 217
Scott, Patricia 93, 118, 157
Scott, Walter F. 73, 135
Scott, Walter N. 53
Scott, William 53, 171
Scrutchfield, Mary 73, 189
Scully, Patricia 83, 115, 119, 157, 191
Seaman, Louise 93, 139, 189
Searles, Lon 53

REMEMBER YOUR ADVERTISER

Phone 21-21
NEW METHOD LAUNDRY and DRY CLEANERS
Recognized as One of the Finest Plants in the United States

Bank of Commerce
Est. 1893
SHERIDAN, WYOMING
Member F.D.I.C.
Northern Wyoming's Largest Bank

Your favorite homemade
Bread . Rolls . Buns . Pies . Cakes
CHRIS'S
BAKE SHOP
Phone 5454 **212 Grand**
Laramie

BILL'S TAXI
Phone 3333
LARAMIE, WYOMING

Sears, Richard 53, 213
Sedar, David 83
Sedgwick, Joan 93, 139, 189
Seeburg, Nancy 93, 139, 195
Sell, Barbara 73, 83, 195, 257
Sellers, John 73
Sellers, Robert 53, 213
Sessa, Robert 147, 178
Sewell, James 53, 229
Seyfang, John 53
Seyfarth, Donald 93, 165, 229
Shafer, Ralph 53, 118, 144
Shanley, Thomas 73
Shanor, Richard 270
Sharp, Janet 73, 191
Shaul, Wanda 73, 140
Sheaffer, Donnie 53
Shearer, Robert 62
Sheffer, Bernard 62
Shelden, Bruce 93, 135, 148, 238
Sheldon, Elizabeth 93, 139
Sheldon, Ellen 197, 255
Shelton, Huey 83, 173, 207
Sherard, Janiel 93, 129, 139, 157, 171, 182
Shickich, John 73
Shidler, Marvene 93, 139, 157, 189
Shifrar, Louie 53, 132
Shinmori, Bill 64, 94, 150
Shockley, Robert 73, 229
Shoop, Marvin 73, 101, 217
Shreve, Frances 84, 142, 150, 191
Shupe, Alton 53, 132, 256
Sheyneovich, George 281
Sikora, Orwill 73, 116, 128
Sills, Walter 94
Simmons, Sally Ann 84, 141
Simpelman, James 53
Sinclair, Richard 53, 128, 213
Sims, George 94, 200, 291
Simms, Sally 84, 148, 201
Simpson, Alan 94, 207
Simpson, Ernest 73, 136
Sinclair, William 84, 168, 213
Singer, Forest 62
Sivertson, Clayton 73, 132, 173, 174, 213
Sizemore, Harry 73
Skinner, Charles 84, 168, 221
Skinner, Clement, ...62, 213, 287
Skinner, Morris 94, 168
Skinner, Robert 73, 213, 287
Slagowski, Doris 94, 136, 140
Sloan, M. Ray 94, 136, 140
Sloss, James 53
Slothower, Jack 84, 167
Small, Edwin 84, 144, 207
Small, J. Marillyn 53, 144, 189
Small, Milton 84
Smith, Barbara 94
Smith, Berdon 73, 229
Smith, Betty 94, 139, 143, 153
Smith, Charles 62
Smith, Edgar 105, 106, 147
Smith, Edward 73, 131, 217
Smith, Eugene 94
Smith, Francis 53
Smith, Grant 53, 217
Smith, Jacqualine 94
Smith, Jay 73, 225
Smith, Jean 53, 98, 130
Smith, Joanne 73, 157, 189, 195
Smith, Leslie 84, 218
Smith, Marlin 53, 270, 275
Smith, Robert 84
Smith, Will 94
Smith, William D. 53, 169
Sneddon, Boyd 94, 165, 237
Snider, Billie Ann 94, 139, 184
Snively, Adelaide 94, 133
Snively, Beatrice 63, 199
Snocker, Elizabeth 53
Snocker, Frances 84, 119, 145, 199
Snocker, Vernon ....6....53
Snodgrass, George 94, 165
Somers, Joe 63
Somers, Kenneth 53, 132, 239
Sonder, Leslie, ...73, 147
Sorenson, Shirley 53, 197
Sparks, Douglas 84, 173, 230
Spaulding, Charles 84, 207
Spellacy, Raymond 73, 118, 178, 218
Spence, Gerald 73, 135
Spicer, Leslie 53
Springer, Robert 53
Staats, Nancy 53, 136, 141, 157
Stafford, Philip 94
Stallbaum, Dorothea 53, 94, 139
Stalings, Dan 94, 129, 166
Stanczyk, Donald 73, 213
Starr, Mary 94
Staudaher, George 73, 230
Stauffer, Robert 54, 213
St. Clair, Alberta 84, 132, 142, 145, 157
St. Clair, Kenneth 54, 101, 216
Steege, Raymond 94, 166
Steele, Charles 54
Steele, James 84, 207
Steloin, Rudolph 54, 107, 116, 126, 127
Steinacker, Robert 54, 127, 230
Steinhour, Fred 84, 112, 168, 178, 237
Steinhour, Richard 80, 168, 237
Steinhour, Thelma 73, 103, 108, 130, 156, 157, 189
Stennes, Ernest 63
Stephens, Burl 84
Stephens, Vernon 54, 116, 132
Sterling, Sara 140
Sterrett, Mary 142, 145, 157, 171
Steven, Andrew 54, 128
Stevens, Janet 54
Stevens, Jere 94, 133, 189
Stevenson, Robert 84, 168, 174
Stevenson, William 84, 233
Stewart, LeRoy 84, 138
Stewarr, Vern 54, 100, 217
Sticker, Walter 136
Stickley, Glen 73
Stine, Don 230, 288
Stine, P. Manas 73, 113
Stipe, Jack 127
Stirling, Betty 94, 140
Stiteler, Darrell 63, 230
St. John, Thomas 94
Stock, Joan 73, 104, 197
Stockhouse, Burton 73, 110, 230
Stoddard, Charles 73, 237
Stone, William 94
Storey, George 54
Storey, James 54, 109, 128, 270, 281
Storey, John 54
Storey, Linden L. 54, 98, 133, 197, 300
Story, John 73, 221
Stouffer, Robert 84, 173, 225
Stout, Pansy 84, 119, 152
Straits, Raymond 84, 166
Straley, Jim 73, 213
Strange, Joan 94, 197
Strannigan, William 94, 169, 237
Strauch, Marvin 54, 268
St. Raule, James 54
Stray, Frank 54, 128, 282
Strayer, Duane 63
Strayer, Martha 73, 195
Strick, Minnie 105
Stringham, Arnold 94, 200
Stroble, Charles 63
Strom, Norma 131, 199
Strong, Charles 94
Strube, Donald 85, 239
Stuhr, Twila 85, 142
Stump, Patricia 94, 139
Sturgis, Robert 54, 135, 230, 282
Sullins, William 54, 102, 145
Sullivan, David 85, 174
Sullivan, Robert 85
Sundby, June 94, 157, 182
Sunnergren, Edwin 54, 205
Susich, Helen 94, 141, 143, 151
Sutton, Edward 54, 128
Sutton, Lawrence 54, 101
Sutton, Patricia 54, 120, 136, 156
Sutton, Paul 54
Suyematsu, Tosh 63, 134
Swan, Dean 73
Swanson, Al 85
Swenson, William 54, 213
Switzer, John 85, 237

T

Taber, Donald L. 118, 144
Tackett, Don 73
Taggert, Raye R. 73, 195
Tagliavore, Andrew 85, 112, 233
Talboom, Edward 54, 266, 267, 301
Tanaka, Chiyoko 73, 104, 108, 142, 143
Tanaka, James M. 73, 128, 171
Tanner, Verdelia 54, 145, 185
Taylor, Beatrice 42, 73, 130, 151
Taylor, Charles 94, 173, 174
Taylor, Donald 63, 169, 221

Midwest
SPORTING GOODS STORE

200 So. Second Laramie, Wyo.

LARAMIE AUTO PARTS CO.

Auto Parts and Accessories
Tires, Electrical Appliances and
Household Equipment

Flory Shoes

Wyoming's *finest* Shoe Stores

LARAMIE CHEYENNE

Restaurant Cocktails

DIAMOND HORSESHOE

Steaks, Fried Chicken our Specialty

North of Laramie **24 Hour Service**

Brouillette's — INC.
SHERIDAN, WYOMING

HOME FURNISHINGS

OUR BEST WISHES
TO YOU

UNIVERSITY FILLING STATION
AAA

100 South 3rd St. LARAMIE, WYO.

COMPLIMENTS

Sheridan Press

Sheridan, Wyoming

ELECTRICITY . . . your ready servant
NATURAL GAS . . . the perfect fuel

MONTANA-DAKOTA UTILITIES CO.

WYOMING DIVISION

SHERIDAN and BUFFALO

LARAMIE PRINTING COMPANY

Printing and Office Equipment
School Supplies

219 Grand Ave. Laramie

FIRST NATIONAL BANK
of Lander

PIONEER BANK OF CENTRAL WYOMING
Established 1884

LANDER, WYOMING

Valencia

Restaurant and Bar

"Finest in the West"

109 - 113 W. 17th Cheyenne

SMART STYLES FOR THE SMART MISS

Lu-Ann Shop

Frocks Suits Coats Slacks

303 South 2nd LARAMIE, WYO.

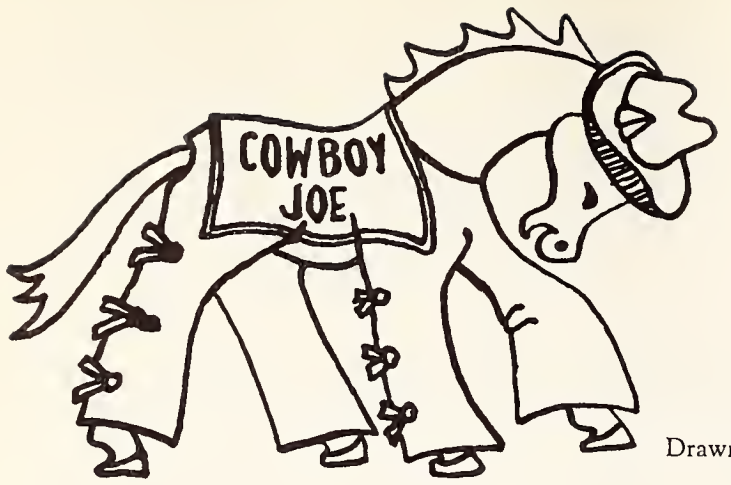

Drawn by Phil Westlake

Taylor, Earl 94
Taylor, Helen 54
Taylor, James W. 54
Taylor, Jerry 165, 272
Taylor, Joe 94, 132
Taylor, John C. 94
Taylor, John W. 54
Taylor, Kenneth L. 63, 128, 149, 152
Taylor, Patsye 94, 139, 156, 197
Taylor, Sam L. 85, 200
Tech, Donald 85, 105
Teeter, Joe 153
Teeters, D. Grant 85, 237
Tehan, Archibald 85
Tehan, Thomas 54, 116, 128
Teller, Kenneth H. 73, 278
Teply, Roy W. 54, 118, 144
Terrana, Joseph 73
Teter, Joseph 94, 165
Tetreault, Floyd W. 54
Terreault, Frances W. 54, 100, 133
Thatch, William 73, 135
Thayer, John 54
Thies, Randal 54
Thomas, Claude 85, 164, 237
Thomas, Craig L. 94
Thomas, Frank 74
Thomas, George 94
Thomas, James 94
Thomas, Leo 63, 164
Thomas, P. Nadine 85, 103, 185
Thomas, Ralph 54
Thomas, Richard 94, 230
Thomas, Verlee, ...73, 145, 199
Thompson, Donald 55, 111, 114, 122, 257, 301
Thompson, Estella 55
Thompson, John 74
Thompson, Robert S. 85, 150, 174, 230
Thompson, Roger 94, 173, 207
Thompson, Sally 74, 141
Thompson, William 74, 178, 230
Thomsen, Robert R. 63, 109
Thomson, Joyce M. 94, 131, 139, 143, 156, 157
Thorne, Charles 94, 165, 213
Thornton, Elizabeth 85
Thornton, Laurie 55
Thrailkill, Robert 94, 225
Thweatt, Don 94, 167, 275
Tinker, Isabel 85, 140
Tipton, Richard 94
Tobin, Evelyn 85, 142, 150, 157, 191, 262, 263
Tobin, Paul G. 74, 135, 178
Todd, Stanley M. 74, 127, 200
Toland, George 55, 116, 128
Toland, Joe 55, 119, 144
Tomich, Carl 94
Tope, George 55, 174, 206
Topham, Keith 55, 165, 225
Topham, Kenneth 94, 225
Topham, Norma Jean 74, 157, 191
Torrey, Harold 94
Toucher, Joan 85, 142
Towne, Gordon 85
Townsend, John 74, 268
Traill, Ann C. 94, 150, 191
Train, LeRoy 63, 113
Traut, John D. 55, 155, 164, 213
Treglown, Donald 74
Trimmer, John 55, 128
Trimmer, Patricia 74, 141, 261 262, 263
Tripp, Mary Alice 94, 132, 142, 145
Trotter, John 85, 230
Trowbridge, Marietta 55, 156, 188
Trowbridge, Thomas 74, 124, 147, 174, 213
Troyer, Jerry 94, 221, 275, 282
Trubey, Dale 74, 233
True, Lyle 55
Trusheim, Carole 74, 141, 143, 145, 151
Tsuda, Tom 55, 99
Tucker, Celia 94, 140
Tudor, Mathew 56
Turner, Carrol 85, 165, 225
Turner, Donald 85
Turner, Robert 56, 261 263
Tweed, Charlotte 56, 182
Tye, Joseph 85
Tyer, Robert 94, 173, 225

U

Uber, Mary 1. 64
Uchner, David 94, 165, 213
Uhe, James 85, 173
Underhill, John A. 64, 136
Updike, Ralph 94
Urban, Donald 64
Urban, Joe 165
Urban, Milton 56, 128
Urbigkit, Walter 64, 301
Utzinger, Jack 74, 114

V

Valent, Betty 94
Van Blair, Charles 94, 150, 169
Van Drew, Marlene 94, 139, 157, 189
Vance, James 64, 151
Vance, Velda 94, 139, 157, 182
Vandenberg, Alvin D. 56, 124, 125, 126, 128, 237, 301
Vandenberg, Dale L. 94, 168, 237
Vanderpoel, John R. 56, 99
Vanderpoel, Sanford 74
VanDeventer, Robert 56
Varden, Edward 278, 291
Varras, Spiro 85, 237
Vaughan, Charles 56, 118
Vaughn, Leon 167, 275
Vehar, Katherine 64
Ver Straten, Betha 131, 139, 149, 185
Ver Straten, Charles 56, 95, 101, 131, 147, 149 239
Vicars,, Debrah 85, 119, 157
Vicars, Neva Anne 56, 124, 130, 157, 195
Vickery, Georgine 94, 139
Viner, Richard 94, 167, 275
Vines, Alice 140, 145
Viox, Charles 56, 138, 151, 210
Voler, Frank E. 94, 132, 174
Volk, Art 94
Vosler, Nancy 56, 191
Vosler, Shirley W. 85, 191
Vozakis, Theo, ...74, 124, 125, 133, 150, 157, 185

W

Waggener, Richard W. 74, 150
Waggoner, Bob J. 74, 101, 131, 147, 239
Wagner, Lee 95, 151, 168, 213
Wagner, Winona 74, 108, 115, 136, 157
Wainright, Harold 64
Waldron, Malon 85
Walgren, Howard 57, 207, 287
Wall, Rera 95, 139
Walli, Anne 95
Waln, Marion 85, 141, 154, 189
Waln, Robert 95, 154, 230
Walrath, Laurens 74, 118
Walsh, John K. 74, 207
Walsh, John V. 74, 178
Walter, Adam 85
Walters, Eleanor 57, 145, 191
Walton, Willian 95, 135
Walz, John D. 57, 239
Ward, Daphne 64, 122, 140, 157, 171, 185
Ward, Gilbert 85, 153
Watkins, Thomas 74, 132
Watlington, Edward 85
Watsabaugh, Warren 74
Watson, Gail 95
Watts, John 74, 85, 112, 167, 205, 225, 284
Watts, Rex 95
Waymire, Merrilyn 95, 139, 157, 189
Weatherby, Darilyn 95, 195, 258, 259
Webb, Marshall 64
Weber, Cecil 95, 129, 169
Weber, Wayne 95, 166
Weir, James 85, 173
Welch, Lois 95, 139, 143
Welch, John E. 64. 155
Welch, Robert 85, 200
Wells, Howard 57
Wells, Ruth 57
Welty, Carl 74, 153
Welty, Larry 95, 173
Welty, William 74, 101, 113, 289
Wendling, Lyle 95
Wenger, Laura 64, 136, 155
Wentz, Larry 95
West, Homer 57
West, Kenneth 85
West, Rotha 85
Westlake, Phyllis 74, 195
Whalen, Joe M. 74
Whalen, Josephine 74
Wheeler, Lewis 95, 169, 213
Wheeler, Raymond 74, 171
White, Donald 74, 230
White, Robert 74, 127
White, Ward A. 64
Whitehead, Walter 95, 166
Whiteman, Jesse 85, 166, 225
Whitesde, George 95, 167, 275
Whitesides, John 165
Whirfield, Richard 95
Whitley, Thomas 57, 124, 125, 134
Whitlock, Kathryn 85, 140, 145, 149
Wiberg, Myrtle 95, 139
Wick, Reta 94, 171, 197
Wiese, Jack D. 74, 162, 233
Wiese, Lowell, M. 64, 113
Wilker, Sara 95, 140, 154
Wilde M. Dawn 57, 96, 139, 153, 185
Wiley, Marvilyn 96, 139, 145, 182
Wilhelm, Leo 57
Wilkie, Noel 85, 166, 230
Wilkins, Donna 96, 139, 145, 157, 182
Willard, Lois 74, 115, 133
Willford, Carl 96, 166, 217
Willhard, Raymond 96, 233
Willhard, Wallace 57, 107, 116, 126, 127
Williams, Allen 64
Williams, B. Kathrine 57
Williams, Calvin 57
Williams, D. Maxine 57, 156, 157, 189
Williams, Eugene 101
Williams, Fred T. 74, 138, 178, 210
Williams, Jack 74
Williams, Richard E. 74, 169
Williams, Richard H. 85
Williams, Robert E. 165
Williams, Robert L. 96, 168, 221
Williamson, Charlotre 57, 120, 152, 156, 201
Williamson, Clarence 64, 171
Willis, Charmaine 96
Willis, Donna Zell 57, 114, 120, 196, 300
Willis, Jacquie 85, 142, 150, 157
Willis, Ronald 74, 107, 148, 155, 171, 221
Willman, Marie 96, 140, 145
Willson, George 57, 116, 128
Willson, Robert 74, 155, 210
Wiloth, Gene 57, 155
Wilson, Bill R. 85
Wilson, Jacqueline 136
Wilson, James G. 213
Wilson, James H. 74
Wilson, Martin 57, 237
Wilson, Robert 64, 136
Wilson, Stephen 85
Wilson, Wilbur 74
Wilson, William 64
Winborne, Pat 74, 141, 182
Wincovitch, Daniel 57, 127, 210, 289
Wing, Charles 167, 281
Wingo, Kenneth 96
Winter, Addison 64, 134
Wise, James C. 57, 116, 128
Wirig, Carol 85, 133, 156, 157, 197
Wirtz, Elroy G. 85, 144
Wise, Barbara 85
Witt, Jacquelene 85, 103, 197
Witte, Herbert 96
Witzeling, Kenneth 57, 106, 118, 144
Wolaver, Patsy 96, 139, 189
Wolf, Bernard 85, 168
Wolfe, Elizabeth 74, 124, 145, 182
Wolinsky, Irving 85
Wollenzien, Eva 85, 103, 142, 145, 182
Woltersdorf, Howard 57
Wood, Charles 74
Wood, Gorton 57, 110
Woods, Lawrence 85
Wood, M. Eileen 96, 139, 157, 182
Wood, Robert 57, 102
Woods, Carol 74
Wrate, Albert 85, 225
Wray, Ellen 74
Wren, Nelson 85, 150
Wright, Don 85, 128
Wright, James R. 85
Wrighr, Rosemary 57
Wright, Shirley 96, 129, 157, 182
Wrobleske, Jack 74, 171, 230
Wulgart, Donald 64, 107
Wuthier, Mae 57, 120
Wyatt, L. V. 74, 221
Wyman, Carol 74, 189
Wymore, Richard 96, 169

Y

Yates, William H. 85
Yeager, Vernon 57
Yeik, Robert L. 96, 129, 173
Yinger, Estes L. 96
Yonkee, Fred T. 57
Yonkee, Nancy G. 57
York, Harold F. 85
Yost, Joan 96, 139, 191
Yost, Carl 57, 230
Young, David W. 57, 225
Young, Harry B. 74, 225
Young, Mary H. 74, 102, 197
Young, Neil B. 57
Young, Willard T. 150
Yoxey, Ronald W. 74, 218

Z

Zellner, Adolph W. 96, 167, 275
Zimmerer, Jack L. 85, 168, 230
Zoble, Jerry E. 85, 164, 207
Zolnoski, Jack C. 64
Zolnoski, S. 49
Zuck, Bettye J. 96, 139, 195
Zuckerman, Ann B. 74, 197

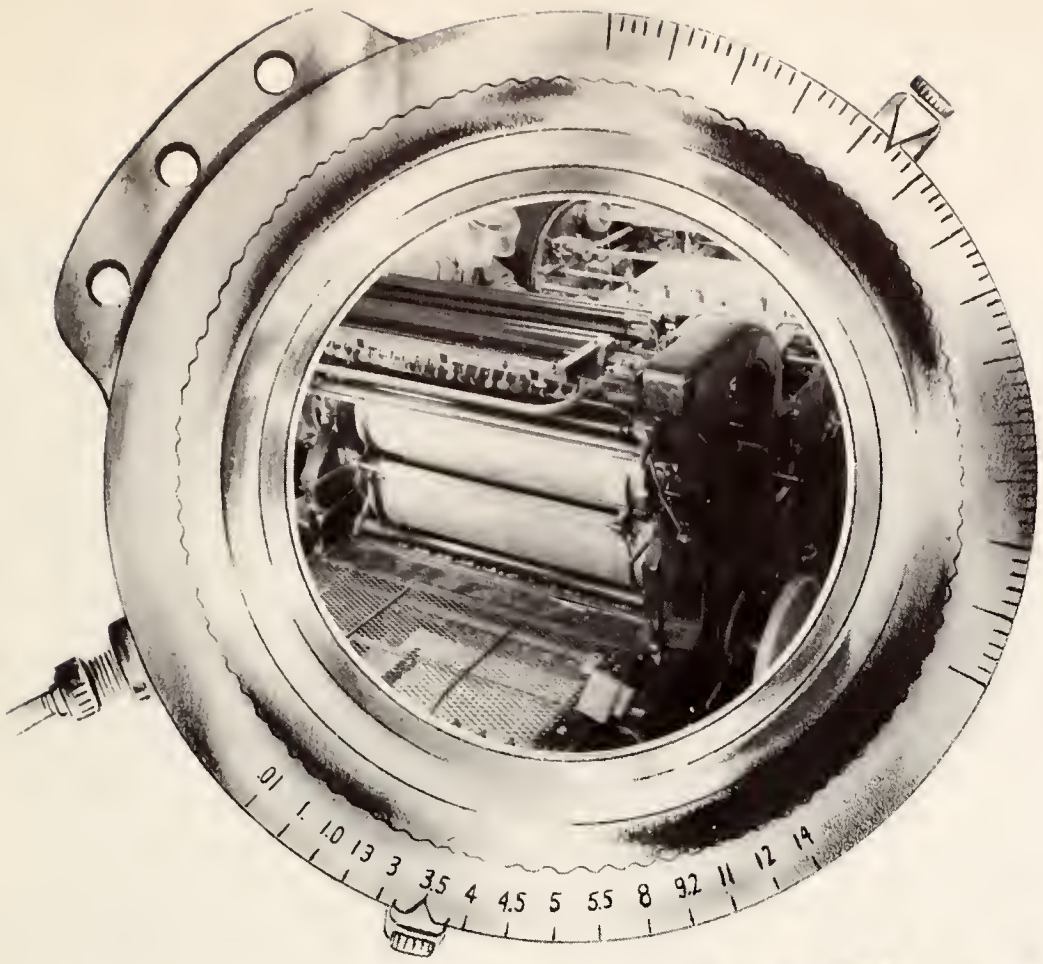

One of our fine
Harris Offset Presses

anything that can be

photographed

can be

Lithographed

Scenes of student life, portraits of campus queens, pencil and scratchboard drawings, and lovely color photographs can all be reproduced in life-like detail by Offset Lithography. This most modern of printing processes has given your WYO editor new freedom in choosing art techniques; in using exciting color; and in presenting his theme, "New Frontiers."

We've enjoyed working with Russ Patterson and the WYO staff in bringing this issue to life. It started with conferences on your campus and in our offices and progressed through artists' layouts, finished art, photographs, copy, proofs, and revisions to the actual printed forms. Each phase of the plan has proceeded with "nary a hitch." The result of this teamwork is a colorful, interesting, and thought - provoking record to be cherished through the years to come by students, faculty, editorial staff, and all who have worked to produce this volume.

WHEELWRIGHT LITHOGRAPHING COMPANY

975 South West Temple
Salt Lake City 4, Utah
Telephone 5-7006, 5-9807

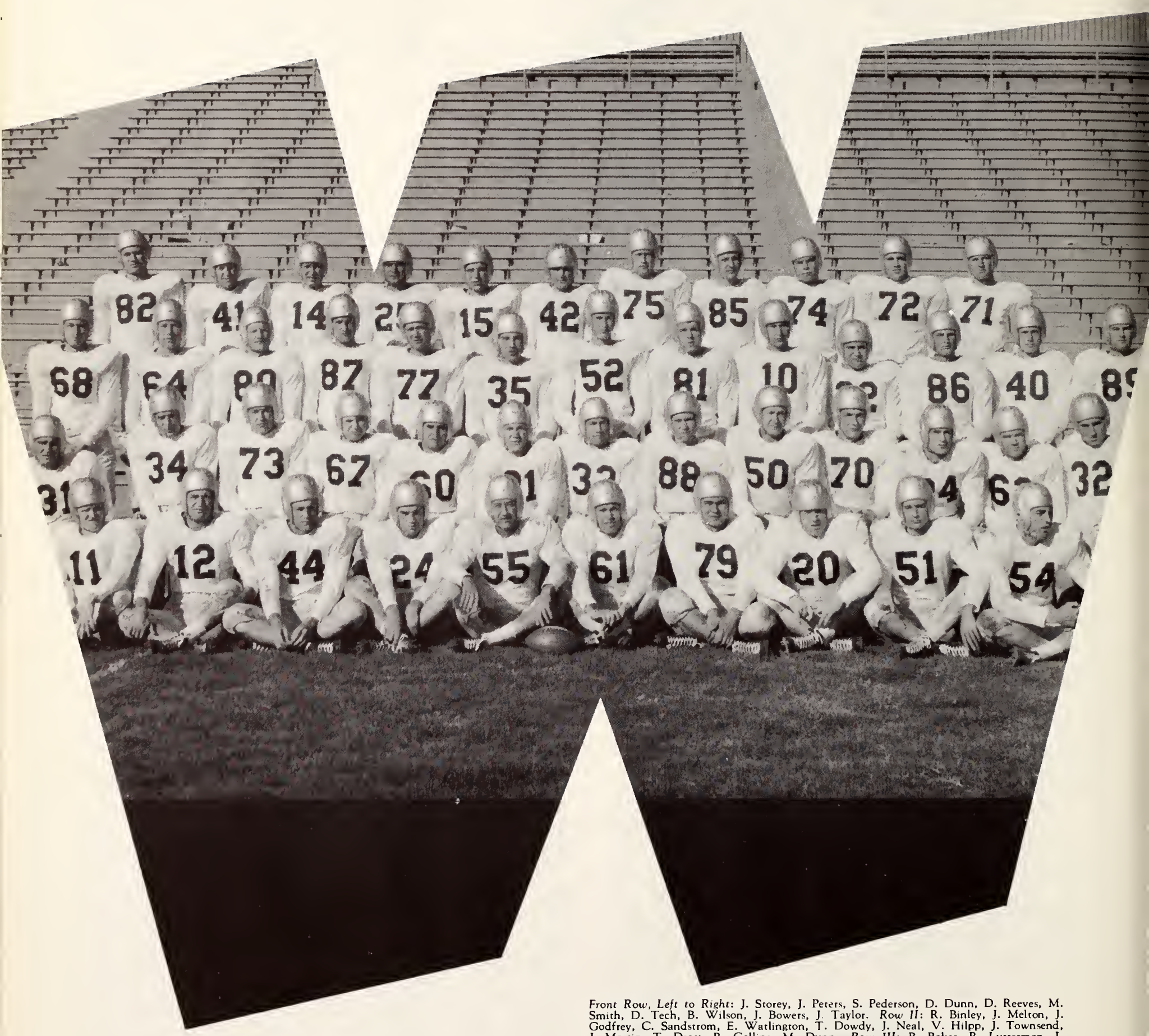

Front Row, Left to Right: J. Storey, J. Peters, S. Pederson, D. Dunn, D. Reeves, M. Smith, D. Tech, B. Wilson, J. Bowers, J. Taylor. *Row II*: R. Binley, J. Melton, J. Godfrey, C. Sandstrom, E. Watlington, T. Dowdy, J. Neal, V. Hilpp, J. Townsend, J. Martin, T. Drost, R. Collins, M. Dunn. *Row III*: B. Baker, R. Lutterman, I. Jones, R. Shanor, R. Harp, R. Sedar, W. Hileman, R. Stevenson, C. Spaulding, J. Presley, D. McConnell, H. Geldien, A. Pierce. *Back Row*: J. Parker, E. Talboom, V. Gale, R. Campbell, A. Manchak, M. Ladd, M. Strauch, T. Layman, W. Lucas, R. Schildgen, C. T. Hewgley. *Not in picture*: Royal McMullen.

VISITORS 00
YDS.TO GO
QUARTER

MOUNTAIN STATES BINDERY
MSB
SALT LAKE CITY